The Wahigan

1928

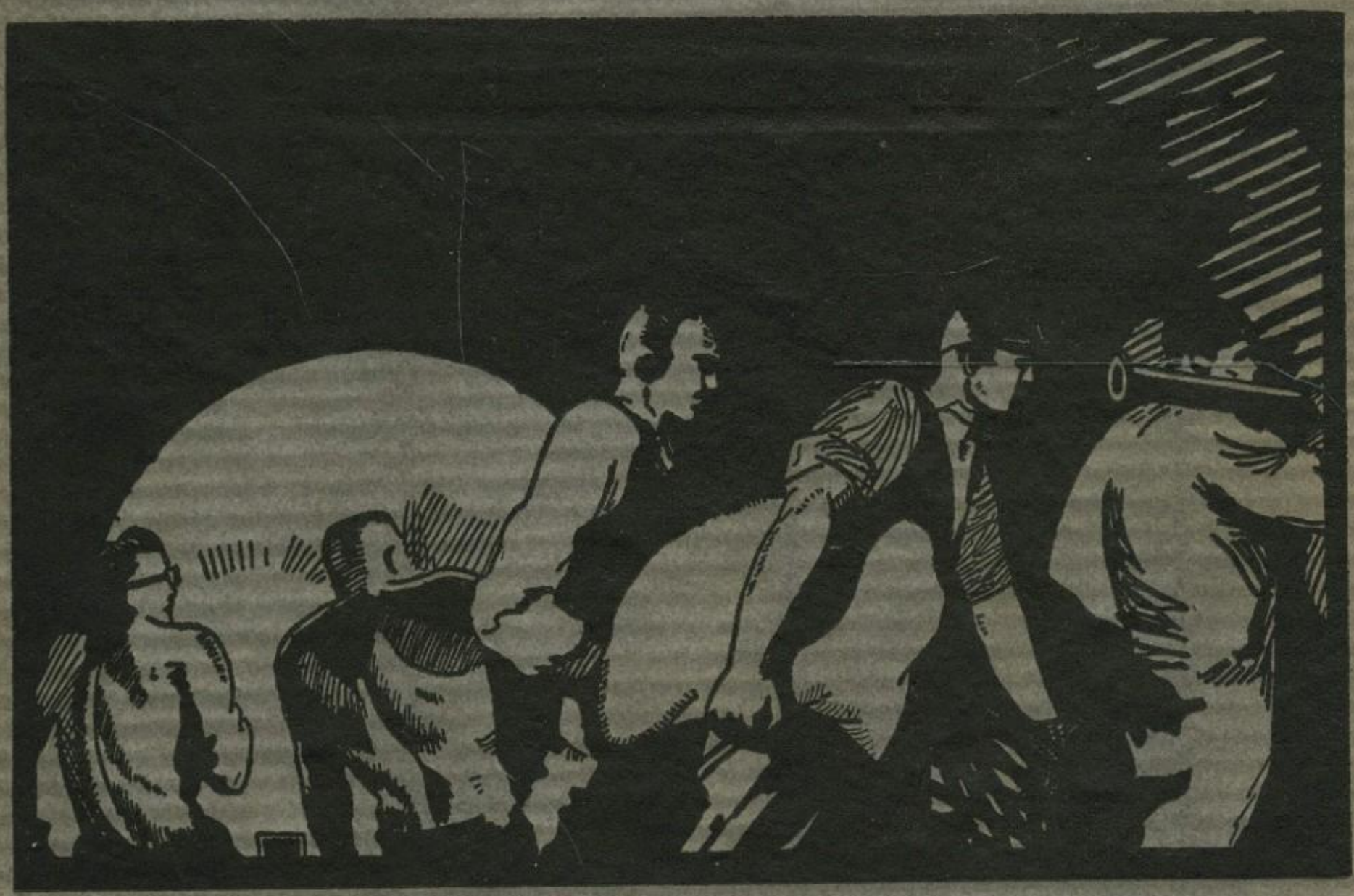

ALTNER

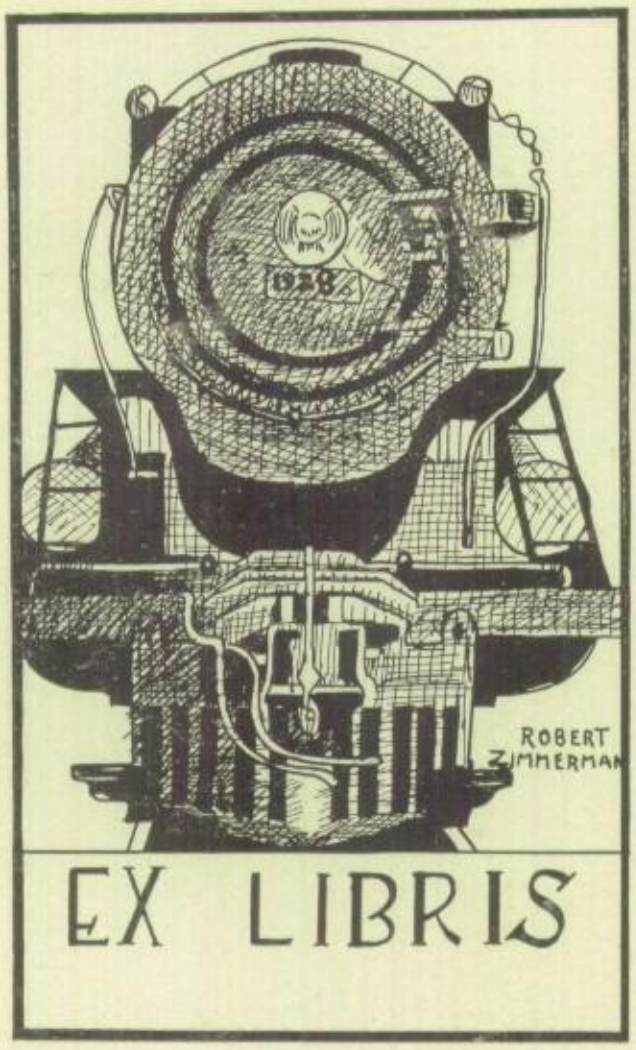
1928
ROBERT
ZIMMERMAN
EX LIBRIS

The MANHIGAN

1928

Published by the Senior Class of
Mansfield Senior High School

Mansfield, Ohio

Editor-in-chief	Miriam Jacot
Business Manager	Paul Stephens
Art Editor	Harry Altner
Engraving	Jahn & Ollier Co. Chicago, Ill.
Printing	The Buckeye Press, Inc. Mansfield, Ohio
Photography	J. Vincent Lewis Mansfield, Ohio
	E. Huntzinger Piqua, Ohio
Faculty Advisors	Miss Ruth Mendenhall C. M. Gander

Foreword—

To reflect a small part of the progress of the city of Mansfield, as it is transmitted to and coordinates itself with the school life of the Mansfield Senior High School has been our object.

Dedication—

To that spirit of Progress and Industry which makes romantic the daily grind and flares of Mansfield, we dedicate this attempt to appreciate it.

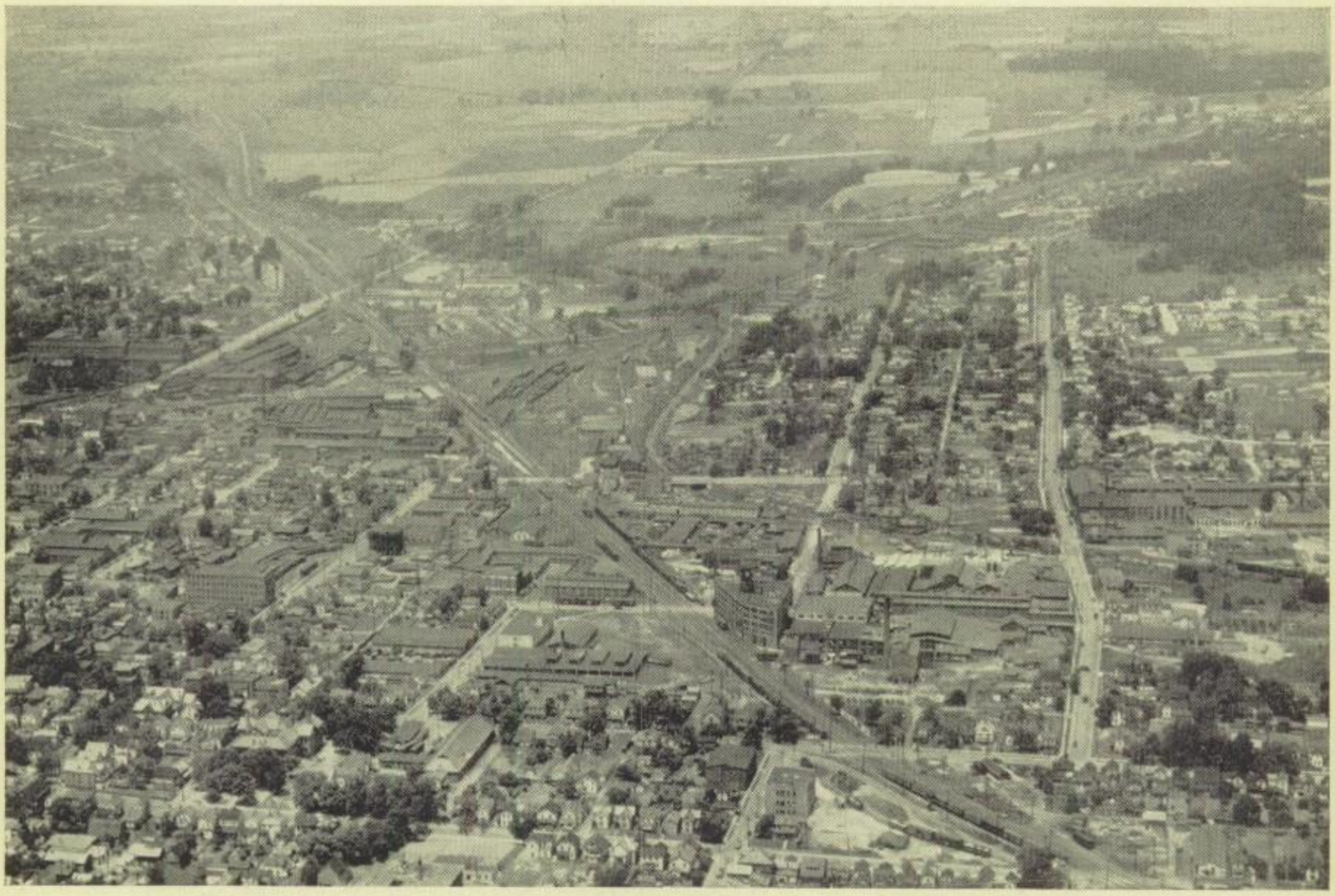

Industrial Mansfield

CONTENTS

VIEWS
FACULTY
CLASSES
ACTIVITIES
ATHLETICS
FEATURES
ADVERTISING

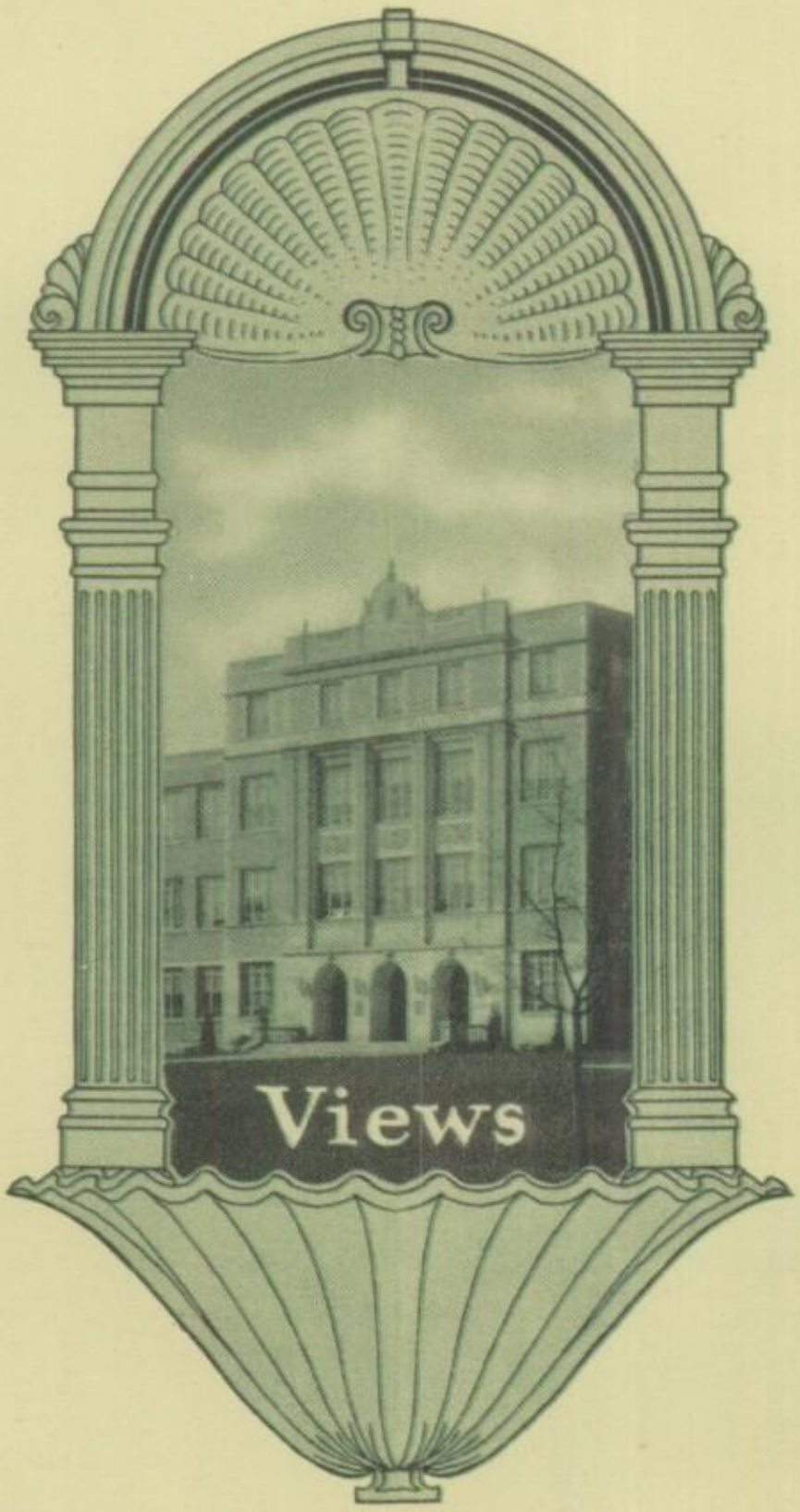
Views

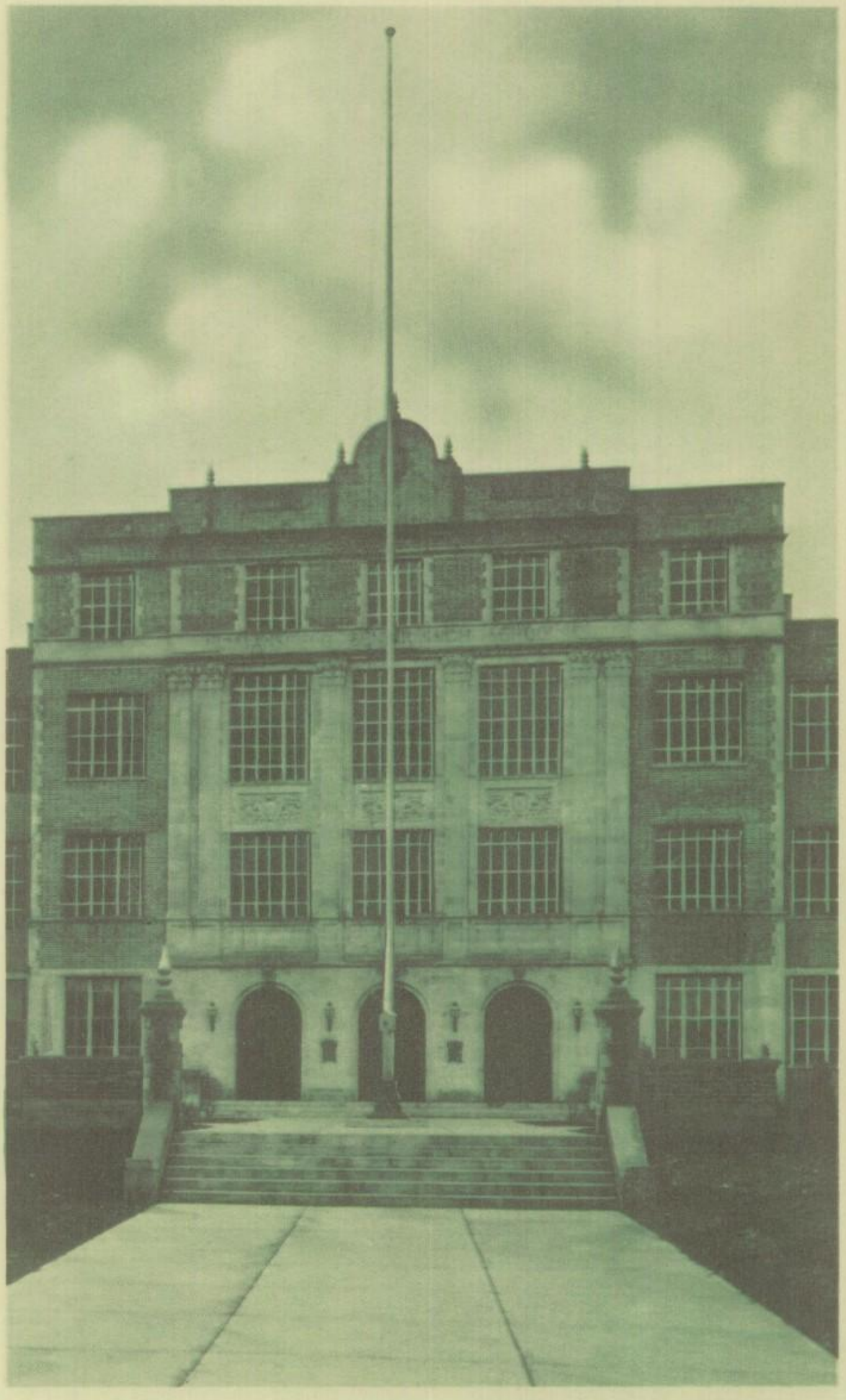

Main Entrance

Building from Park

School Field

Auditorium Entrance

Street and Building

Alumnus Posts

View of the Park

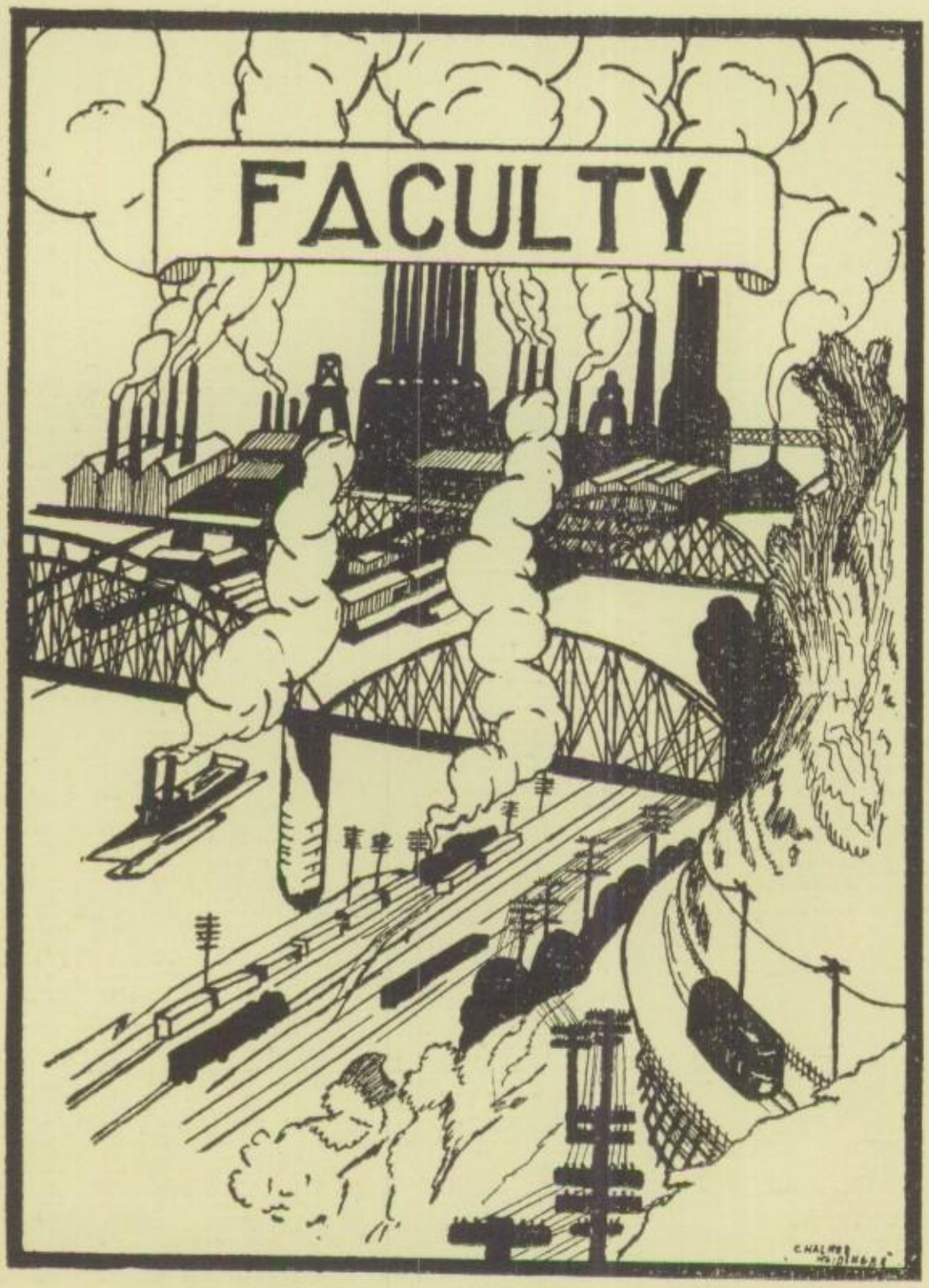

MANHIGAN

H. H. HELTER

Superintendent of the
Mansfield Public Schools

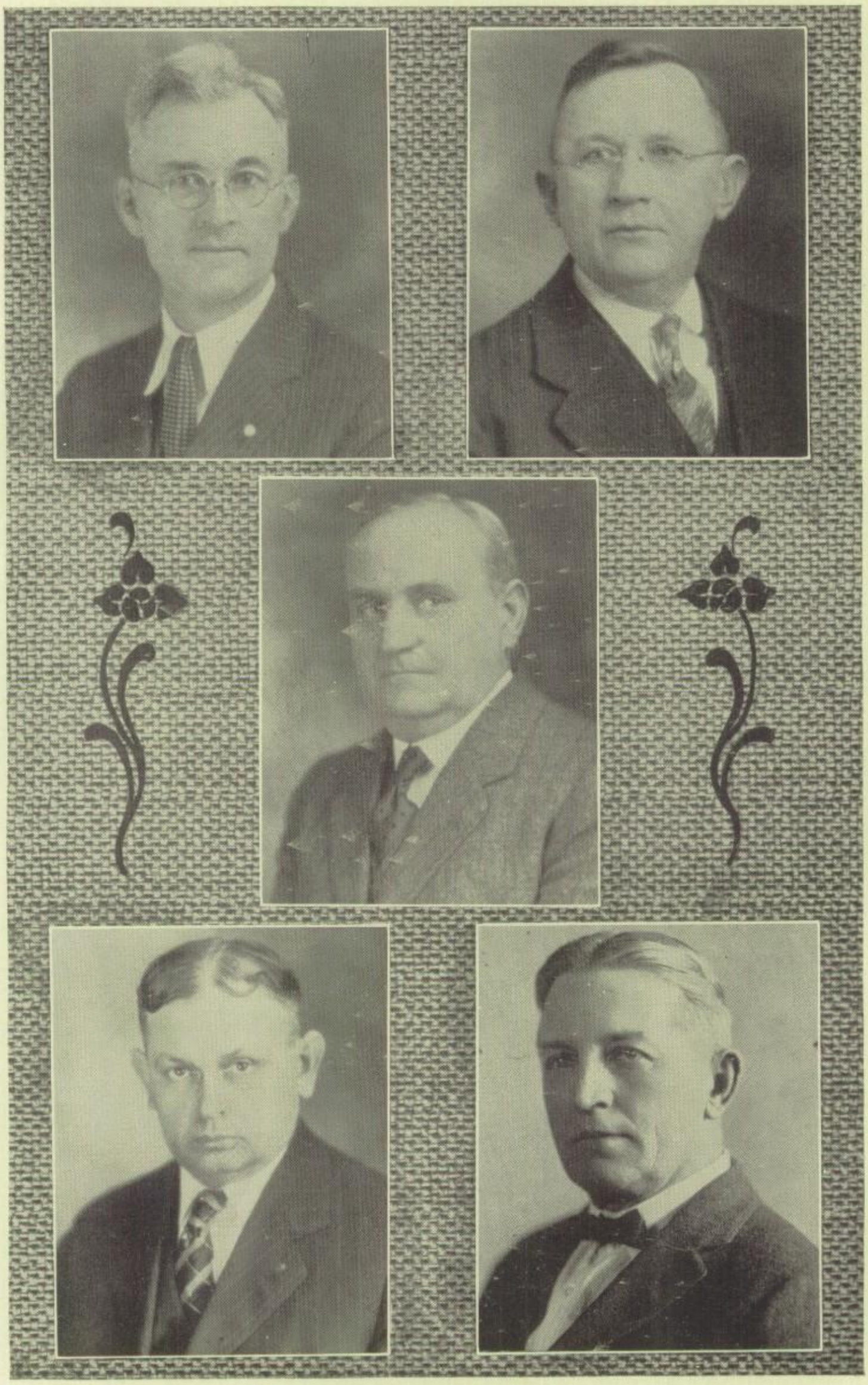

Board of Education

B. F. FULKS

Principal of Mansfield
Senior High School

MISS JUNE SHIRES
Dean of Girls

The idea of a dean for high schools has rapidly gained favor throughout Ohio schools in recent years. This is the first year Mansfield has had a dean, and the girls of the senior high school are extremely fortunate in having Miss Shires to fill that position.

Miss Shires, who has long been interested in the various problems faced by girls of high school age, was prepared for her position as dean at Columbia University. She is found in her office before and after school, during the E. C. A. and the second, sixth and seventh periods, to furnish information and to help girls with their many problems.

As this was the first year for a dean in Mansfield high school, Miss Shires announced no definite program.

(Continued on Page 200)

H. D. BISHOP
Assistant Principal

A. W. BARTHOLOMEW
Brown & Sharpe Co.
Massachusetts Inst. Tech.
Smith-Hughes Vocational Metal Trade
Supervisor of Vocational Training

ROY C. BALLENGER
Muskingum College, B. S.
Ohio State University
American History

MARIEL ABERLE
Maryland College for Women
Northwestern University, B. S.
Ohio State University
Biological Lake Laboratory
Biology

HERMAN D. BISHOP
Assistant Principal
Ohio University, B. S.
University de Nancy
Ohio State University
Economics and Sociology

CLOUDE BLAKE
Denison University
University of Chicago, A. B.
English IIB and IIA

JANE RUTH BOWN
Ohio State University, B. S. in Ed.
Commercial Geography

ALFRED CHABOUREL
West Virginia University, B. S. E. E.
Shop Mathematics and Mechanical Drawing

MARY BLOOR
Ohio Wesleyan University, A. B.
University of Colorado
English IA, IIB, and IIA

1928 MANHIGAN

ELLA C. CHASE
Wooster College, A. B.
Latin

L. A. COOK
Oberlin College, A. B.
Mathematics

VERNARD D. COE
Ohio Wesleyan University, A. B.
Ohio State, A. M.
European and American History

JAMES J. DUNN
Davis & Furber
Mechanical and Executive Experience—22 yrs.
Smith-Hughes Vocational Shop

F. E. ELDER
West Lafyette-Adrian, A. B., A. M.
Ohio State University
University of Paris
Biology

MARGARET E. GAVER
Otterbein College, B. A.
Ohio State University
English I

C. M. GANDER
Bliss Business College
Ashland College, B. S. E.
Cincinnati University
Commercial Law, Bookkeeping and Salesmanship

GRACE ESSEX
Ohio University
Ohio State University, B. S.
in Home Economics
Home Economics

MARY H. GRIEST
Wooster College, A. B.
Ohio State University, A. M.
Latin II

J. MERTON HOLCOMBE
Springfield Conservatory
Franz Pauleisch School of Music
Director of Instrumental Music

VICTOR C. KETNER
Ohio State University, B. S. in Ed.
Physics

HELEN A. MANDEVILLE
Wooster College
Ashland College, A. B.
Chautauqua School of Physical Education
Physical Education for Girls

G. W. HYPES
Marshall College Normal
University of Illinois, B. S.
Graduate of Pharmacy
Ohio State University
University of Wisconsin
University of West Virginia
Chemistry

HOWELL E. JONES
Union County Normal School
Office Training School, B. C. S.
Ashland College
Shorthand IB, Commercial Arithmetic A, Business English, Office Practice

W. C. KRAMER
Oberlin College, A. B.
Ohio State University, A. M.
Mathematics

EARL A. MANN
Chicago University
Defiance College, A. B.
Iowa Christian College, A. M.
Ohio State University
General Science

RUTH E. MENDENHALL
Ohio Wesleyan, University
Ohio State University, A. B.
University of Mexico
European History

KATE S. MOORE
Ohio Wesleyan University
Columbia University
European History

HARRY E. MEHOCK
University of Illinois, B. S.
Physical Education and Coaching

KATHLEEN MENDENHALL
Ohio State University, A. B.
Columbia University, A. M.
French, Spanish and Latin

MERRILL C. McEWEN
Columbia University, B. S. in Ed.
Supervisor of Music

J. R. MURPHY
Colorado University, A. B.
University of Illinois
University of Iowa
Director of Athletics

BEATRICE McLEES
Ohio State University
Northwestern University
Muskingum College
Bliss Business College
Typewriting

ELIZABETH MYERS
Ohio State University, B. S. in Ed.
Supervisor of Art

1928 MANHIGAN

MAUDE E. WALKER
Study Hall

EMMA G. WARING
Allegheny College, B. A.
The English School, Middlebury College
Columbia College of Expression
English III and IV
Public Speaking, Dramatics

MARY STANFORD
New Jersey Normal, B. A.
Study Hall

J. E. SMITH
Ohio University, B. S. in Ed.
Commercial Geography, Mechanical Drawing, Wood Working

LOIS E. WOLFF
Ohio Wesleyan University, A. B.
Ohio State University, A. M.
Home Economics

DALE M. ZELLER
Tiffin Business University
Bliss College, B. S. in Ed.
University of Cincinnati
Bookkeeping and Commercial Arithmetic

FLORENCE J. SHIRES
Dean of Girls
Allegheny College, B. A.
Columbia University
English II and III

E. F. SCHAFFTER
Wooster College, B. S.
Algebra I and French

BERTHA K. PATTERSON
Cornell University, A. B.
English IV, Spanish and Journalism

BERTHA RUESS
Ohio State University
Chautauqua Summer School
English III

KATHARINE ABERLE
Special Secretarial Training School
Secretary to Principal

FRANCES B. HYPES
Ohio State University, B. S.
Manager, Bluefield W. Va. H. S. Cafeteria
Secretary, Marshall Field Tea Room, Chicago
Cafeteria Manager

WILFRED PLEARY
Ashland College, B. S. in Ed.
University of Michigan
Ohio University
Accounting

AVICE REED
Office Training School, B. C. S.
Stenography

GLADYS NICHOLS
Otterbein College, A. B.
University of Illinois
Librarian

19 MANHIGAN 28

VOCATIONAL DEPT.

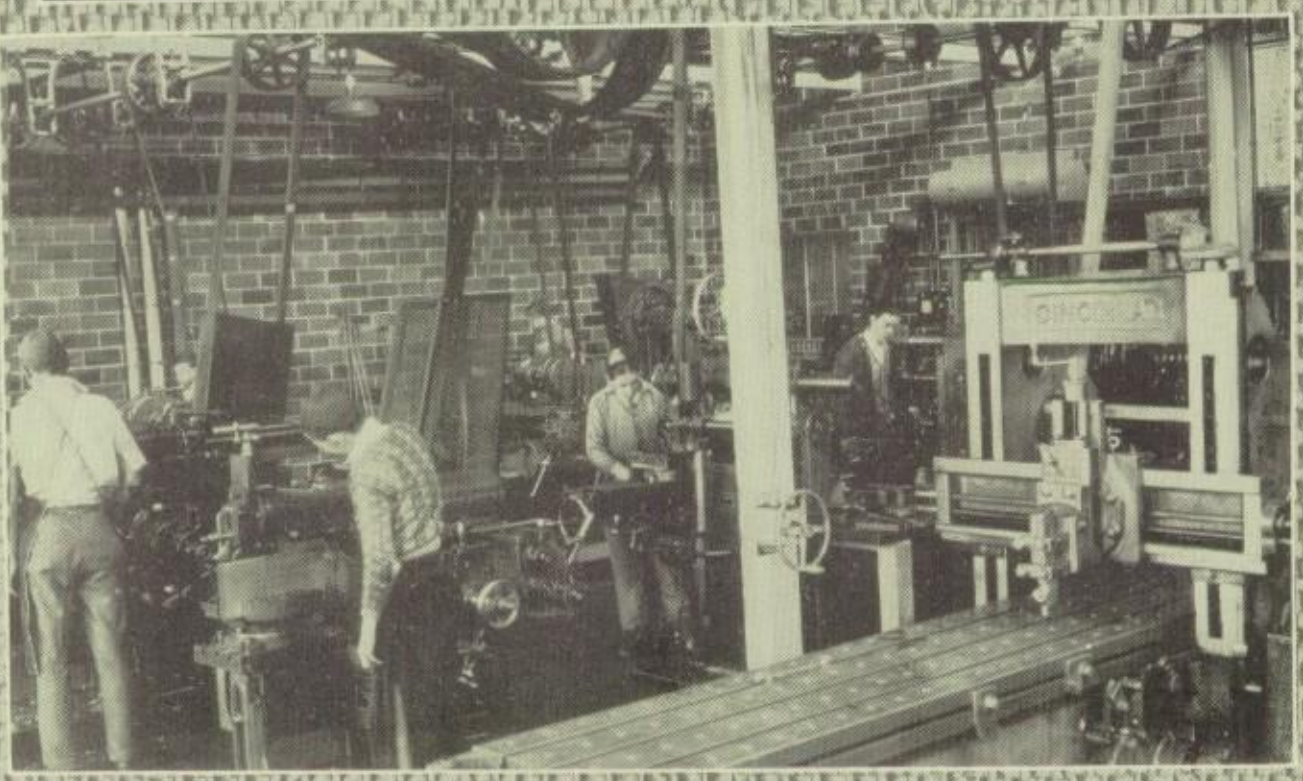

19 MANHIGAN 28

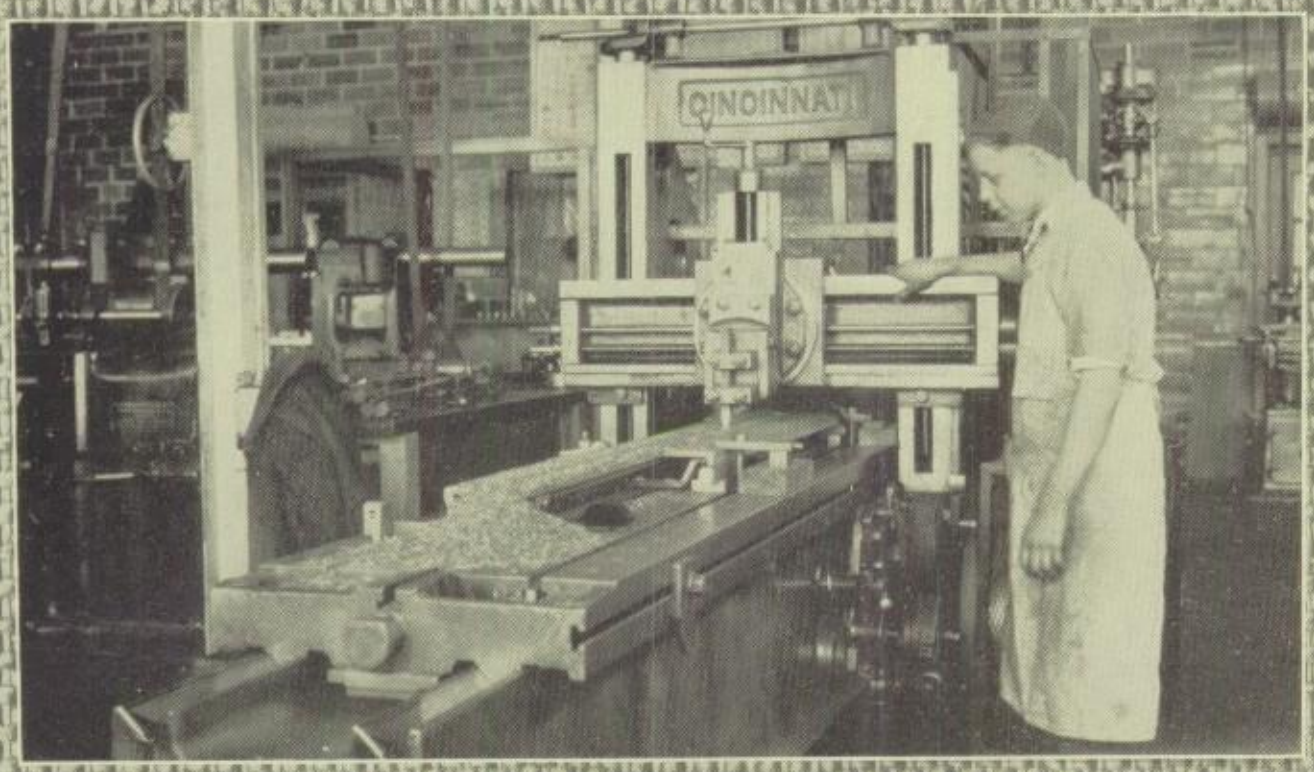

HOME ECONOMICS

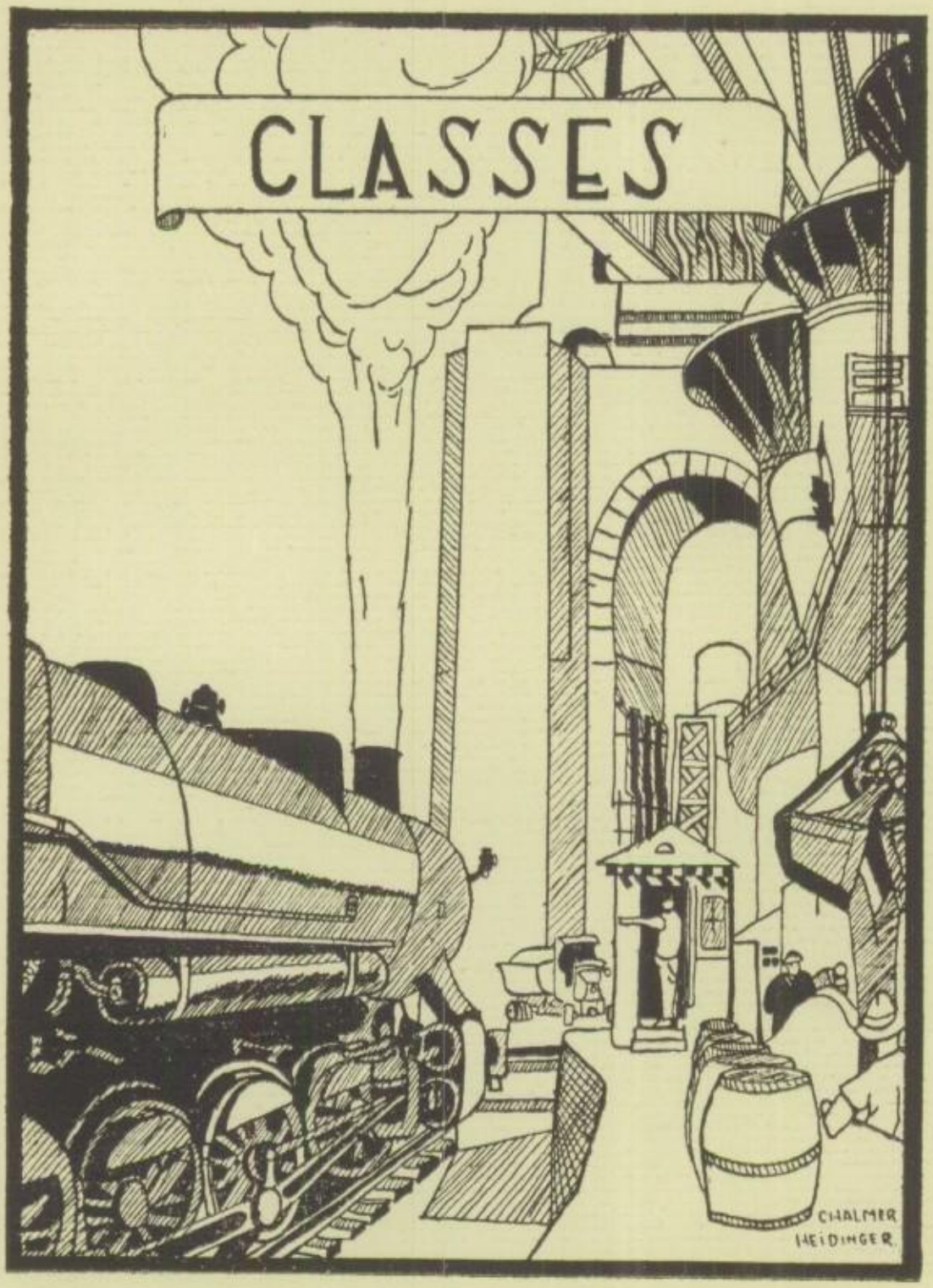

MANHIGAN

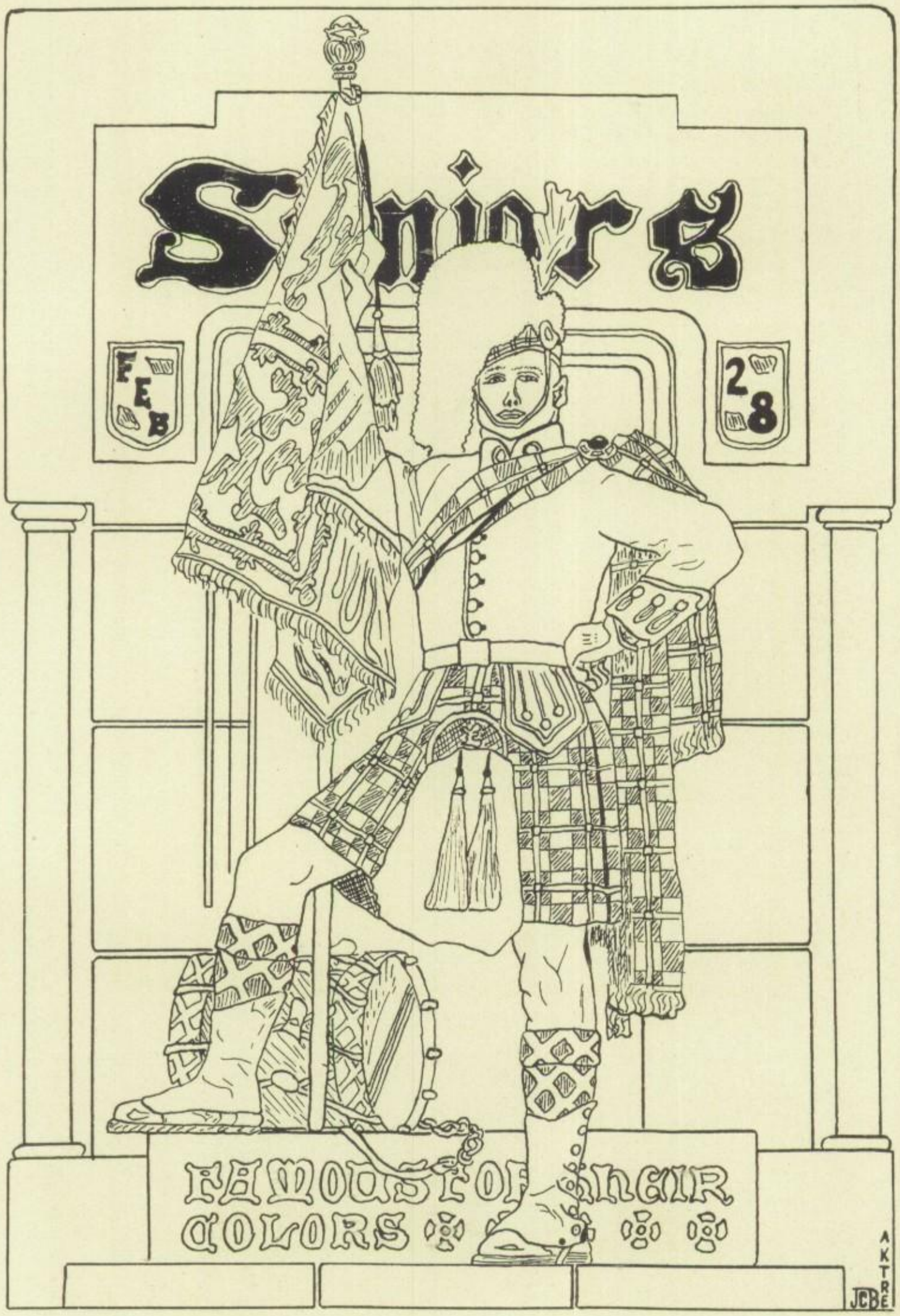
Spirit
FEB
28
FAMOUS FOR HIGH
COLORS
AKTRE
JCB

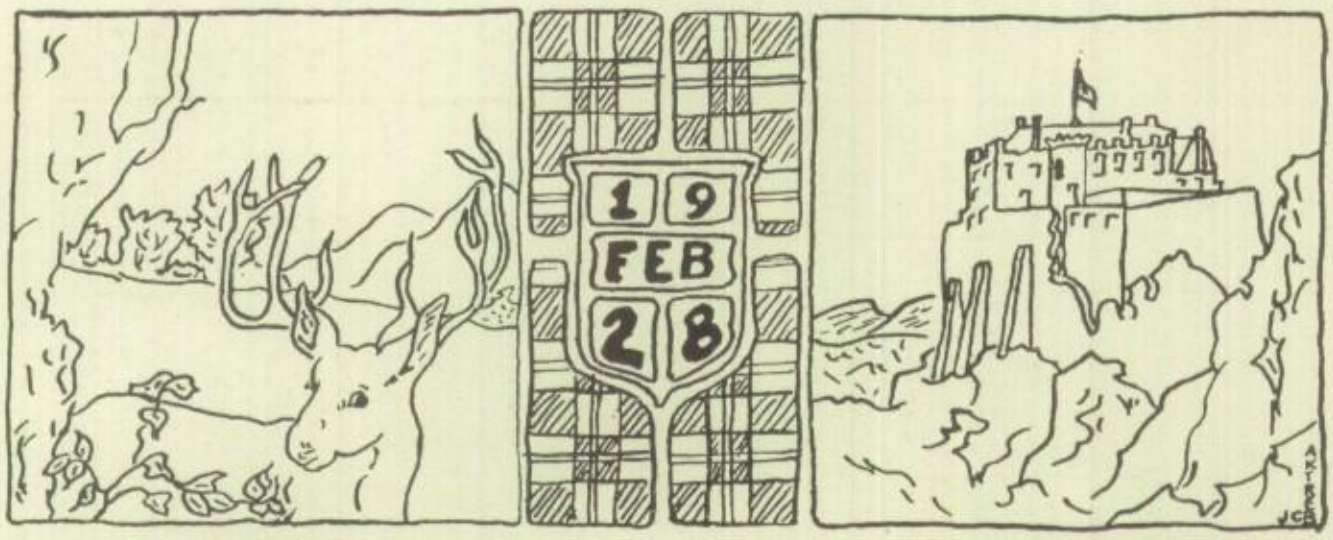

JOHN BERTKA

"I shall not look upon his like again."

Our president! For two years he has guided us and with such success. Where could any other class find so capable a leader, so efficient a manager, and so fine a friend? The girls worry about him, but he doesn't let that bother him.

Hypho 1; Band 2-3-4, Treas. 3; Sr. Hi-Y 3-4, Treas. 4; Red Masque 3-4; Assembly Committee-4; Ring & Pin Committee-4; Manhigan 4; Invitation Comm. 4; Red & White Minstrels 3; Senate 3; Audubon Society 2; Class President 3-4; "She Stoops to Conquer" 4; "Mrs. Bumpstead-Leigh" 4; Second Honors.

GEORGE BASSETT

"Like hungry guests, a sitting audience looks."

George certainly may be called a leader. Ever since entering as a freshman, he has been a captain. If we have anyone to be proud of don't forget George.

Band 3-4; Red & White Minstrels 3-4; Manhigan 4; "Mrs. Bumpstead-Leigh" 4; Class Secretary 4.

DEAN FIGHTER

"Away with him, away with him! he speaks Latin".

Everybody knows this boy who always has his lessons. He is one of the most popular members of the midyear class, probably due to his ability to pour out humor. Dean also pours out gasoline at one of our filling stations, and is thinking of becoming president of the Standard Oil Company some day.

Latin Club 3-4, Pres 4; "Mrs. Bumpstead-Leigh" 4.

CHARLES COOK

"Hath your tailor made you?"

If you can't hear Charlie talking, you can hear him coming in his "Chevy". Then it may be time to move. It wouldn't surprise us to see Chuck in the tailoring business some day.

Manhigan 4; Red Masque 3-4, Treas. 4; "Seven Keys to Baldpate"; Art Club 2; "She Stoops to Conquer"; Class Treas. 4; Orchestra 1.

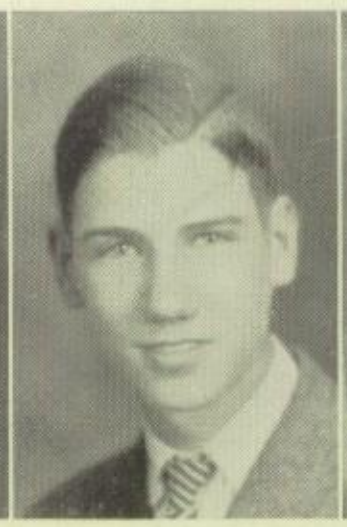

HOWARD ADERMAN

"I shall escape the uphill by never turning back!"

No use to tell of Howard's fame. It is known by all. He certainly headed the mid-year class in ability and honor. "Music hath charms to soothe the savage beast", it is said, and Howard surely has held many an audience spell-bound.

Debate 3-4; Boys' Glee Club 2-3-4; Music Dept. 1; Latin Club 3-4; Manhigan 4; Class Poem & Song; First Honors—Jan. '28; Hypho 2; French Club 2-4; Audubon Society 2.

MARGARET BAUMAN

"An inviting eye, and yet me thinks, right modest."

Peg is always on hand with the candy. She has brightened many a dull class and day, though her thoughts are far away. We are sincerely worried over the rumor that "Peg" has become a bridge fiend.

General Music 1; Glee Club 2-3; Art Club 1-2-3-4; French Club 2-3-4, Vice Pres. 3, Pres. 4; French Play; B Square 1; Photo Club 4, Sec.-Treas.

MILLER CARTER

"O, it is excellent to have a giant's strength."

Taxi, please! How many times has Miller & his "Chevy" served as a taxi? And he certainly showed hidden talent in the mid-year class play. Who would have "thunk" it? We now hear that he is interested in one of our June graduates. Sounds exciting.

Football Manager 4; "Mrs. Bumpstead-Leigh" 4.

DORIS BOLESKY

"Curly hair and a smile that counts."

Here is a girl to whom the "Sweetheart of Sigma Chi" applies exactly. She surely knows her letters when it comes to typing, but it didn't last long enough. We've also heard that her evenings are well occupied, but of course, gentlemen and blondes, you know—

Girls' Glee Club 3-4; General Music 1-2; Blue Tri 2-3; French Club 2-3-4, Sec.-Treas. 2; Red Masque 3-4; Manhigan 4; Invitation Comm. 4, Photo Club 4, Vice Pres. 4.

RICHARD CULLER

"His friends, there are many; his foes, are there any?"

On looking up Dick's ancestry, we find that a long time ago one of his ancestors died from overwork. He, fearing this, has been careful of that disease; and is in no immediate danger. One of these days the Wrigley's Chewing Gum Manufacturing plant is going to give him a medal for chewing so much gum in class.

Senior Band 3-4; Orchestra 3.

DOROTHY CURTISS

"Silence is more eloquent than words."

Quiet, serene, and always ready to recite when called upon. We are sure Dorothy will make a success in whatever she attempts, for we all know Dorothy's will to do what she determines.

Latin Club 3-4; Blue Tri 2-3-4; Girl's Band 3; Band 4.

GRACE CULP

"A winning way, a pleasant smile."

Good-hearted, witty, and intelligent is Grace. She can be dignified and serious, and how! But in a moment she bursts into giggles. Admirers? Yes! A great many, and especially dark haired boys.

Glee Club 1-2-3-4, Pres. 4; Red Masque 3-4; "She Stoops to Conquer" 4; Class Sec'y 2; Blue Tri 1-2-3-4; Manhigan 4; Art Club 1; Pin & Ring Committee 4; Chairman Entertainment Committee 4.

THEODORE CULLER

"So well thy words become thee as thy wounds; they smack of honor both."

Ted, the boy with the rosy cheeks, the boy who never would quite grow up. But then it was all in fun, and his good nature always won out in the end.

Red Masque 4-5; "Seven Keys to Baldpate 4, Band 3-4-5; Hi-Y 1-2; Orchestra 1-2-3; Photo Club 4; General Music 1.

CHARLES DOWNS

"I awoke one morning and found myself famous."
Charles is our business manager of the book store, and our one great hope is that he fills his position in the world as well as he did his work in the high school. They say he's quite a speeder too. Nearly got killed once.
Bookstore 3-4; Projection Club 2.

THELMA DENT

"Just how-do-you do, the cutest smile, and very original in her style!"
Thelma has steadily and surely worked herself to the top of the ladder of success in scholarship by always doing her best and trying to do a little better each time. But don't think she studies all the time, for she is just as jolly a companion as one would hope to find, and just as ready for a good time as anyone.
French Club 2-3, Vice Pres. 3; General Music 1.

LOUIS DOERR

"I find that nonsense is at times singularly refreshing."
"Louie" and worry just don't get along. Happy-go-lucky, full of good humor, but sensible. That's what makes him a good friend. Have you ever been bored? Then you never sat next to Louis, for his comments were startlingly to the point.
Debate 2; Class Prophecy.

ESTHER DUNHAM

Esther always gives the impression that she knows where she is going—and she usually does. To call her quiet would be wrong: to say she was always talking would be far from true, but if you call her a regular girl, you have described her just right. Good-nature is her middle name.
Girls' Glee Club 2-3-4; Red Masque 4; General Music 1; Travel Club 3; Girl's Band 2; Blue Tri 2-3-4; Double Quartet 4; "Mrs. Bumpstead-Leigh" 4.

NATHAN HESTON

"Judge not according to appearance."
Nathan will always be remembered by his musical laugh. He can now be seen driving a black and white checkered Dodge truck around town. It is a task to write his card, and maybe we should consult Ruth.

ELIZABETH GRAUER

"Things without all remedy should be without regard."
Elizabeth is one of those persons who is always jovial and pleasant, and if there is anything in her power that she can do for you, she will do it. Always ready to meet any trouble, and never undertaking anything she cannot finish—that's Elizabeth.

KENT ECCLES

"Men talk to conceal the mind."
Kent is sure one able talker, and to listen to his rapid fire talk, one would think him to be of the opposite sex, were his topics not of such a wild and venturesome nature. All in all, he is a good sport, and it might be advisable for some to listen to his money-making schemes.

ADELYN FUCHS

"Her heart is like a trolley, always room for one more."
This young lady of "28" cannot be called a book-worm. Not that she is never studious. Oh! No! for Addie can be quite studious when she so desires. Did you ever see Addie when she was not full of fun? Addie is always a real honest-to-goodness agreeable companion.
Jr. Blue Tri 1; Student Council 2; General Music 1.

HELEN ISLES

"Sail on! Sail on! Sail on!"
The January class is glad to have Helen among its numbers. Helen says that her hobby is reading and her ambition is to become a journalist. We all admire her pleasing personality and are confident that it will go far toward the realization of her goal.
Travel Club 3-4.

GARNETTE HANNA

"The mildest manners and the gentlest heart."
We often wonder why this young miss is so quiet. But when she says something, it's sure to be something important. Would that there be more like her. She is another commercial student from whom we are expecting great things.

NAOMI HALL

"And she is fair and fairer than that word."
Dark flashing eyes—very attractive—neat—capable—sounds interesting, doesn't she? She certainly is, and how! Her undisputed success as "Mrs. Bumpstead-Leigh" proved to us her ability as an actress. Only a few glances from those eyes and we are at her mercy. How does it fell to be so popular, "Nookie"?
Red Masque 3-4; "Mrs. Bumpstead-Leigh" 4; "Rosalie" 3; Xmas Carol 3.

ELDON JENKINS

"There are times that try men's souls."
It has never been thought that Eldon took anything seriously, but during his last year he seemed to take someone seriously. If it is humor you like, you will like Eldon.
Hi-Y 2-3-4; General Music 1.

MAXINE JONES

"O for the seeing eye and the hearing ear!"
Maxine is one of the few who understand what they see and hear. She ranks among our best students and always has an answer ready when called upon for a recitation. However, studies do not occupy all her time, as she is interested in various outside activities.
Latin Club 3-4; French Club 3-4; Blue Tri 2-3-4.

PAUL McLAUGHLIN

"Not too serious, not too gay, but a good fellow when it comes to play."
"Big things come in little packages", as the saying goes. No doubt some day presidents will look up to him as their personal adviser. "Shorty" is small, but he is willing to tackle anything, and when he leaves M. S. H. S. he is sure to tackle the big jobs.
"Mrs. Bumpstead-Leigh" 4.

VIRGINIA LEIGHT

"Sensible, kind loving and giving, the life she lives, is really worth living."
We've often wondered if a girl could be good-looking, full of fun, always prepared with her lessons, and quiet, and we have found one. That's "Jinny".
Asst. Sec., Assembly 2; President of Assembly 3; B Square Club 1; Blue Tri 2-3-4, Pres. 2, Sec'y. 3; Class Sec'y 3; Manhigan 4; Hypho 4; Class History; "Mrs. Bumpstead-Leigh" 4; Chair. of Pin & Ring Committee.

ERMIBEL KEARNS

"God's in his heaven—all's right with the world."
The Commercial department claims this quiet and reserved member of our class. Ermibel has a smile for every one and views the world with the eye of an optimist. Her hobby is dancing, and her ambition is to be a private secretary.
Glee Club 2; Blue Tri 3; Basket Ball 1.

FRANK McMULLEN

"Life is a game of football with time out for dating."
"Mickey" certainly has been a favorite during his stay in M. S. H. S. It has not only been his ability in sports to make him so, but also his personality. "Mac" certainly is all there when it comes to playing football or any ball.
Class Sec'y 3; Glee Club 3-4, Pres. 4; "M" Association 3-4, Pres. 4; Football 2-3-4, Captain 3-4; Basketball 1-2-3-4; Track 3-4; Sr. Hi-Y 3-4.

MARJORY MOSEY

"Thy modesty's a candle to thy merit."
Another very diligent student who is not afraid of a little work. Her ability along this line has been shown in many instances. Did one ever hear Marjorie say, "Gee, I hope I don't get called on in class today, I haven't my lessons." Well I guess not—because she's always "right there" with lessons always prepared. No wonder she never appears fussed or worried.
Art Club 1; Band 2-3; Orchestra 1-2; Chemistry Club 3; Poster Club 4.

ANNA McGINTY

"Come what may, time and the hour runs through the roughest day."
Anna is a girl that everyone likes. She does not worry over things but trusts that she will be able to work out a solution to every problem. She is studious and very careful, one of the class that M. S. H. S. will miss very much.
French Club 3; General Music 1.

LENORE LEWIS

"Such a small girl to have so much pep."
Lenore is better known as "Punkin." You might say that she is one of those "once a friend, always a friend." Studies seem to be the least of her worries. "Punkine" hopes to be a nurse some day, and where could a better one be found? We shall all become ill then.
Blue Tri 1-3; Decoration Committee Sr. Party 4.

HARRY NAIL

"They are able because they think they are able."
Never was there such a happy-go-lucky fellow as Harry. Lessons seldon bother him, but nevertheless, he knows his ___, could we say onions? And girls, hasn't he the nicest curly hair?
Wrestling 3; Hi-Y 3.

LOUISE PALMER

"It is a friendly heart that has plenty of friends."
"Skeex" has a giggle: it starts at her toes and hurries all the way up, over every obstruction. She certainly knows how to drive a car. What would the girls do without her on one of these dark late evenings. Sounds mysterious.
Latin Club 3-4; Blue Tri 2-3-4; Glee Club 2-4; B Square Club 1; Class President 2.

PAUL NEIDHART

"Naturally slow, but a fast friend."
"The shiek of the school" someone called him, and why not—with his coal-black hair and —oh, all the rest that goes with a "shiek". How many hearts he has played with, it would be hard to tell. What would the orchestra be without his drums?

DOROTHY PALMER

"And cloudy the day, or stormy the night, the sky of her heart is always bright."
Someone has said that Dorothy has a smile for everyone anywhere at any time, and to this we all agree. She is a loyal student of M. S. H. S. and is always ready to do her share in any activities in school or out. Time means nothing to her, we all remember her notebooks.
Blue Tri 1-2-4; General Music 1; Glee Club 3-4; Decoration Committee Senior Party 4.

MARION PORCH

"Think not I am what I appear."
There was never a more quiet or handsome boy in the Senior Class. "Mike", as he is called, can always be seen with a host of friends. He never shirked his lessons for anything or *anybody*. To see him walk, you would think him to be a Texan, but no, he is a full-blooded Ohioan.
Football 3-4; Manhigan 4; Basketball 2; Glee Club 2.

MARY RUDD

"Her ways are ways of pleasantness, her paths are paths of peace."
Who doesn't know Mary, or "Buddy" as her pals call her?
Sound in judgment, loyal in friendship, lover of fun—this is Mary to those who know her best. Always the same friendly personality with a heart as large as the wide open spaces, and as unalloyed as a gold nugget.
General Music 1; Blue Tri 2-3-4; Latin Club 3-4; Red Masque 3-4; Glee Club 3-4; "Seven Keys to Baldpate" 4.

CHARLES ROWLANDS

"—And teasing is my profession."
Chuck's voice has been heard often in the operettas given by the Glee Clubs. He has the qualities of most girls' ideal tall, dark, and good-looking. Beware!
Glee Club 1-2-3-4; Football 2; Track 4; "M" Association 4; Male Quartet 4; Double Quartet 4.

LOUISE PFAFF

"To know her is to understand her!"
One of the smaller members of our class, but that makes no difference. We must admit that Louise is also one of the quiet members. Just the same that does not indicate that she is not sociable, for that she is, and more than one can testify to that. Louise is a happy-go-lucky friend, indeed.
Glee Club 2-3-4; Senior Blue Tri 3; Photo Club 4.

LURLINE SCOTT

"Silence is the genius of fools, and one of the virtues of the wise."
Lurline was one of the studious and oh, very ambitious members of the first mid-year class. One of the more quiet but always dependable members, willing to do what ever she was able for any student activity or organization.

DOROTHY SCHNEIDER

"True worth is in being, not seeming."
Here is a girl whose reliability and high scholarship not only seem but really are genuine. Music claims part of Dorothy's time, but she says that her hobby is sports. We don't blame her, for you should see her play tennis!
Glee Club 1-2-3-4; General Music 1; Latin Club 3; Double Quartet 4.

ADAM SCHAD

"I might be better if I would, but it's awfully lonesome being good."
Many a fair heart has missed a beat when this young man comes in view. Adam will make a good husband if knowing how to wash dishes makes one.
Football 4; Basketball 3; Track 4; Jr. Hi-Y 1-2; Sr. Hi-Y 4; Glee Club 3-4; "M" Association 4; "Mrs. Bumpstead-Leigh 4; Entertainment Committee 4; Double Quartet 4.

ELEANOR SELBY

"She speaks, behaves and acts just as she should."
Here's one of the talented members of the January Class. If you have never heard her read, you have missed something, but you will probably be able to hear her later at one of our leading theaters. And is she conscientious, well I should say!
General Music 1; Glee Club 1-3-4; Latin Club 3; Red Masque 4; Blue Tri 1-2-3-4; Invitation Committee 4.

LEONARD SCHNORR

"Put himself upon his good behavior."
Everyone knows Leonard because of his friendliness. His quiet nature does not prohibit him from being a true friend to all, and his presence disperses the deepest of sorrows.
Decoration Committee 4; Latin Club 3-4.

MILDRED STROME

"I must get out to the woods again, to the whispering tree, and the birds a-wing."
Did you ever see Mildred lose her temper or go around with a frown on her face? We doubt it. She possesses a pleasant sunny disposition and is full of fun and rollicking good humor. Mildred says biology is her favorite subject. She is one of our good commercial students.
Blue Tri 1-2-3; Red Masque Club 4; Junior Band 4; Girls' Band 4; First Band 4.

RALPH STEELE

"Hanging was the worst use a man could be put to."
"Red" is the dashing soda clerk that you see parked behind the fountain at Ford's. He dishes out both refreshments and advice with the same expertness, and says his life's ambition is to be a pharmacist.
Cap & Gown Committee, Chairman 4; Glee Club 3-4

CARYL STANFORD

"When it comes to pep, she's a stick of dynamite."
One can always depend upon Caryl to do any work asked of her, and to do it right. She is always ready to smile, and everybody knows that smile.
Piano Club 1; Blue Tri 1-3-4; General Music 1.

MILDRED VALMORE

"Pleasure and action make the hours seem short."
"Billie" is modern in every respect, but so thoroughly likeable that we forgive her for all her flippancies and admire her for her pep and cleverness. She never allows school to interfere with her "dates". Her dramatic talents are used to advantage to "vamp" her teachers as well as her performances for the Red Masque.
"Mrs. Bumpstead Leigh" 4; Red Masque 3-4; French Club 3.

DOROTHY WILLSEY

"Affection is a coal that must be cooled; else suffered, it will set the heart on fire."
Who does not know "Sis". And who, knowing her, does not love her? Dot is one of our most popular seniors this year, and we certainly missed her after she graduated in January. Always ready to help; she is a pal to everyone. Of course, there is always one favirite; we wonder who Dot's is.
Red Masque 3-4; "Seven Keys to Baldpate 3; "Mrs. Bumpstead Leigh" 4; Girls' Glee Club 1-2-3-4; Double Quartet 4; Manhigan 4; Latin Club 3-4.

CLARIBEL VAN ANTWERP

"Measured by inches, she's not very tall; but in good friendship, she comes up to them all."
Claribel's smile, together with her dainty and winsome mannerisms have won her a place in the hearts of all her classmates. She is jolly and full of understanding. She is always willing to help when called on, and always does it cheerfully. Although she is small, she has a heart big enough to hold the world.
Senior Band 3-4; Glee Club 1-2; Red Masque 4; Girls' Band 3-4; Blue Tri 2-3; Art Club 1; Photo Club 4.

GEORGE VAN CURA

"The only way to have a friend is to be one."
George's friendly smile is always bound to brighten things up. He is always jolly, revels in playing jokes, and is not afraid to have one played on him. Boom-goes his laugh even if the joke is on him.

ARLEEN YARNELL

"Sometimes from her eyes I did receive fair speechless messages."
And can she play the fiddle? She can! Arleen aspires to be a violin teacher, and her students will probably turn out to be second Kreislers. Although rather quiet, Arleen knows how to have a good time, and make everyone else have one too.
Orchestra 1-2-3-4; Blue Tri 2-3.

LESLIE WAGNER

"What touches us ourself shall be last served."
Leslie is known to everybody in the class as one always willing to help anyone out of a difficulty. We hope that Leslie makes a success of any further education he may undertake, and in work through life.
Science Club 2; Projection Club 2-3; Astronomy Club 2-3-4, Pres. 2-3; Photo Club 4; Glee Club 3-4, Sec. 4; Hypho 3-4.

RUTH ZELENKA

"Not that I love study less, but I love fun more."
Who doesn't, but that doesn't mean that Ruth never gets her lessons, one look at her grade card will convince you. Peppy, good looking, witty, always ready to help, and just chuck full of loyalty to her school. Who wouldn't be popular?
Sr. Pin & Ring Committee 4; Assembly 2; General Music 1; Glee Club 2; Blue Tri 2-3-4; Latin Club 3-4.

RUBY YARGER

"Or light, or dark, or short or tall, she sets the trap to snare them all."
Too much cannot be said of Ruby, but since it is extremely hard to compile so many traits in a short sketch, we will just say that she has "it." Ruby is one of the most happy and care-free of our class, and is right there when it comes to work or a good time.
Blue Tri 1-2-3; French Club 2-3-4, Sec. & Treas. 4.

CHARLES BAHL

"All great man are dead, I am almost dead myself."
If you ever see a green streak going down the road, you'll know it's Charlie in his roadster. But he's never going too fast to stop and give you a lift. He has a sense of humor, and if you've ever heard him laugh, you'll know it's contagious.
Gen. Music 1; Basketball 2-3; Boys' Glee Club 3-4-5; Red & White Minstrels 4; Astronomy Club 4; Red Masque 5; "She Stoops to Conquer" 5; Double Quartet 5; Male Quartet 5;

STANLEIGH VINSON

"Knowledge is Power". If this age old expression has no exception, "Stan" should be a second Goliath in any field in which he choses to toss his hat. M. S. H. S. missed his continual laugh this past year, for he has been pining his time away in a "prep" school. We feel sure that "Stan" will be one of the favored sons of '28.
Astronomy Club 3-4, Pres. 4; Chemistry Club 3.

CLASS SONG
JANUARY DIVISION

MUSIC AND WORDS BY
HOWARD ADERMAN-'28

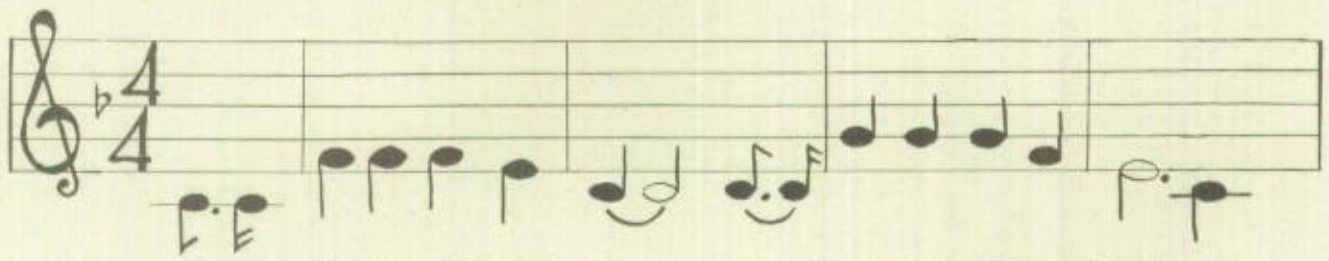

We're the class of Jan-u-a-ry of Nine-teen Twen-ty Eight, And

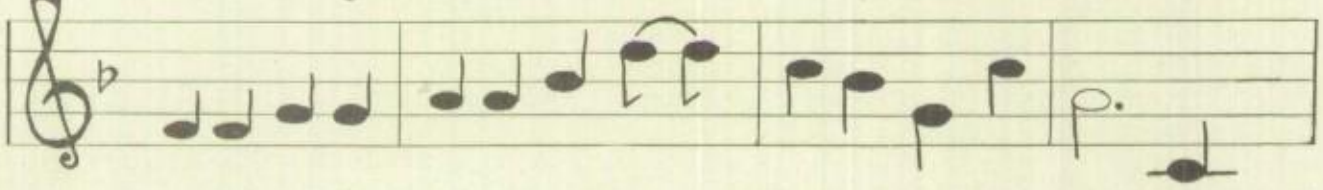

As we forge out in the world With high school days be-hind, We'll

ve-ry high 'mong groups gone by, Our class will al-ways rate. We
meet it's trials with cheer-ful smiles And the good old plaid un-furled A

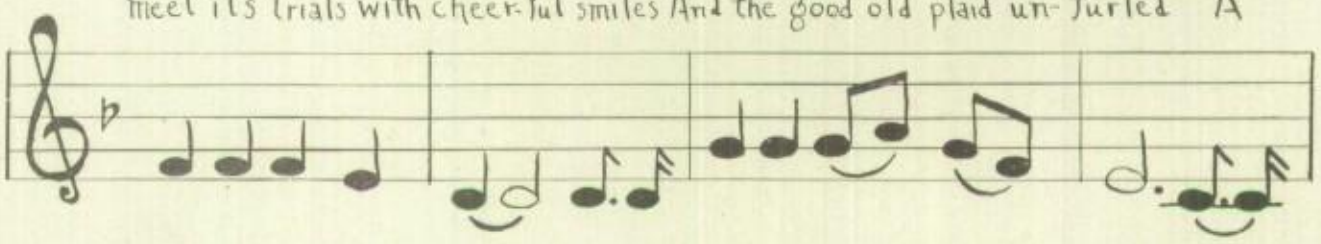

hail from M. H. S. And we're proud to say it too. For of
spur to fond am-bi-tion Dear old Twen-ty eight will be Be-

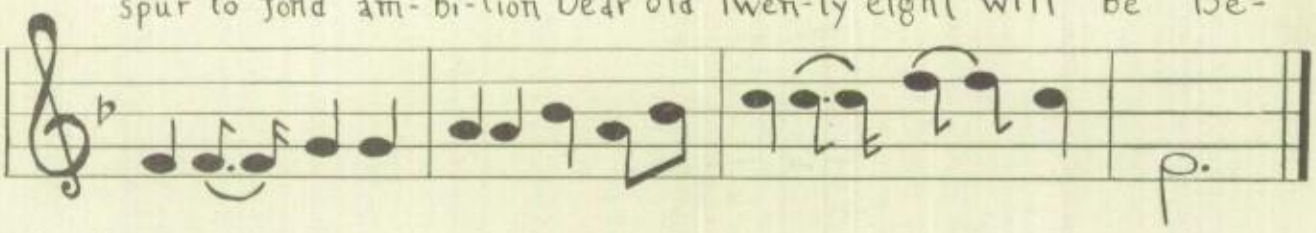

all the oth-er schools there are, We deem none better. Do You?
cause in her eve-ry en-ter-prise Suc-cess you could al-ways see.

Class Poem for January, 1928

Four years ago we came to High
While the wintry blizzards blew,
And in spite of all our ups and downs,
We've now come safely through.
Four years we've struggled hard and long
Submitting to the powers;
And now at the end of the stepping stones,
The victory is ours.

We shall cherish our high school days,
As we enter the battle of Life,
And share its joy, its woe, its sorrow;
Its quiet, and its strife.
We'll heap fuel on the fire of honor
Aburning in the grate
Of the Class of January
Of nineteen-twenty-eight.

We are about to take our leave
Of dear old M. H. S.,
The Faculty, detention hall,
And also all the rest.
We are sure to gain oodles of profit
From the lessons taught by you,
And so now with these parting words
We bid you all adieu!

Howard Aderman

JANUARY—SENIOR BANQUET

The January Senior Banquet was held in the M. S. H. S. Cafeteria, December 17, 1928. The delightful dinner and interesting program served to make the party a great success. Glittering Christmas trees at every window and a large pine all gaily-lit by the fireplace presented the cheer of the christmas season.

The dinner, in charge of Mrs. Hypes, was served in pleasant style in a room decorated with the class plaid. This dinner, too, showed the influence of the holiday spirit as the dessert proved to be tiny colored replicas of Santa Claus.

MENU

Fruit Cocktail
Chicken Patties Stuffed Potatoes
Buttered Peas
Cinnamon Rolls Preserves
Pickles
Cinnamon Apples
Fruit Molds
Cake Coffee

The toastmistress, Grace Culp, introduced the guests to some lively speeches:—Adam Schad gave the Toast to Girls; Claribel Van Antwerp, the Toast to Boys; John Bertka, the Toast to the Faculty; and Miss Helen Mandeville, a clever Faculty Response.

Of course, most especial interest was taken in the dances, as Jack Berno's orchestra made that form of entertainment enticing. However, even those who did not dance found pleasure in the interesting program between the fourth and fifth dances. The playlet, a take-off on the poem, which Miss Waring had worked out, was the "hit," Frank McMullen being the Young Lochinvar, and Esther Dunham, the fair Ellen, Charles Rowlands, the deserted bridegroom, together with all their relatives, bridal attendants, and "fast steeds", excited the laughter of their fellow classmates. The remainder of the intermediate program took the form of songs and dances.

Piano Solo ..... Howard Aderman
Scotch Play ..... "The Young Lochinvar."
Scottish Folk Dance ..... Mildred Valmore—Margaret Bauman
Bagpipe Solo ..... Norval McCartney
Songs ..... Miss Ruth Bown
Piano Solo ..... George Bassett

Much credit is to be given Miss Ruth Mendenhall, class faculty advisor, and her crew of committeemen.

Chairmen

Entertainment ..... Grace Culp
Dinner ..... Virginia Leight
Decorations ..... Leonard Schnorr

To John Bertka, president of the class, must go the thanks of the entire class for his efficient management and labor which made possible the good time had by all.

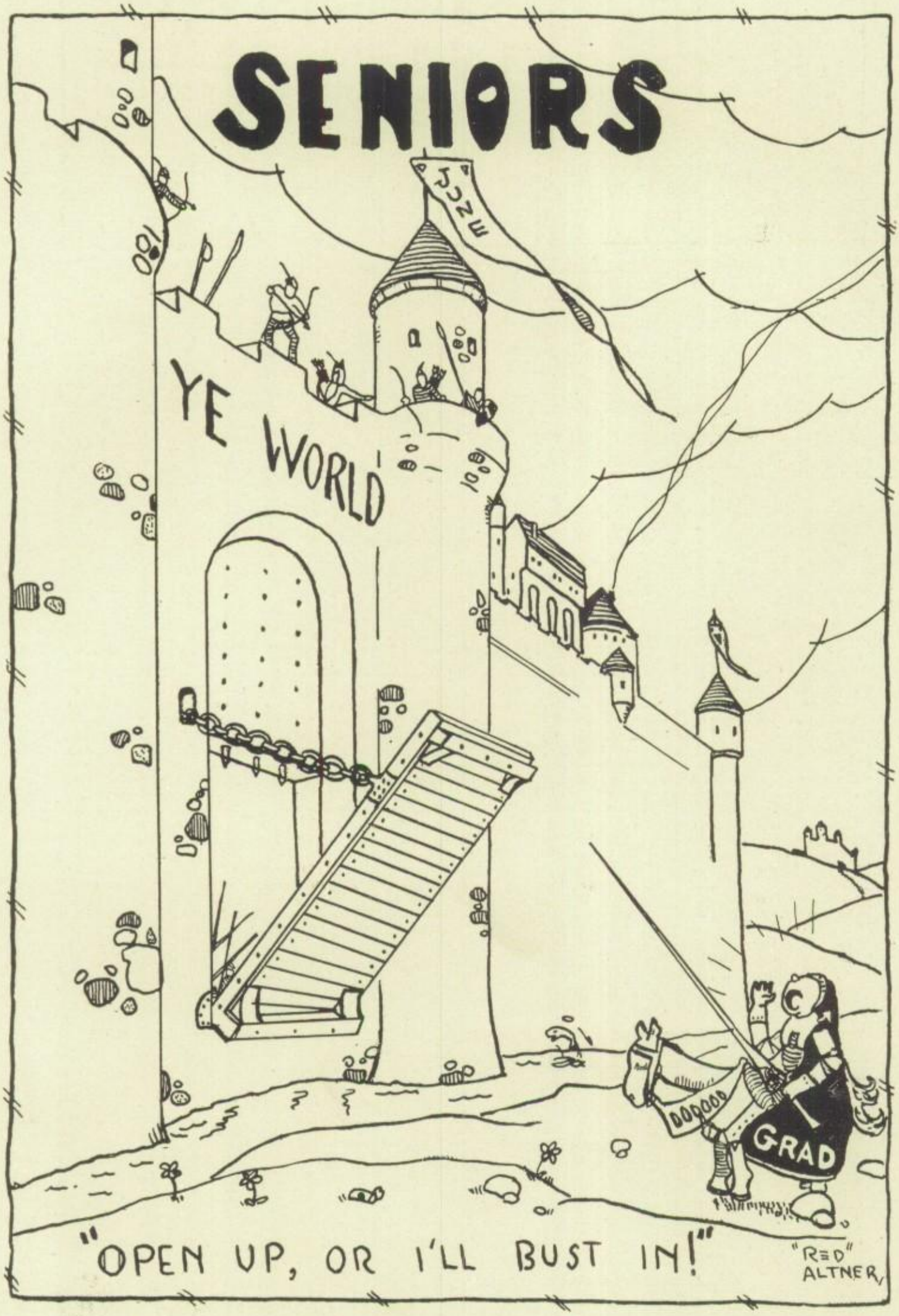
SENIORS
YE WORLD
GRAD
"OPEN UP, OR I'LL BUST IN!"
"RED" ALTNER

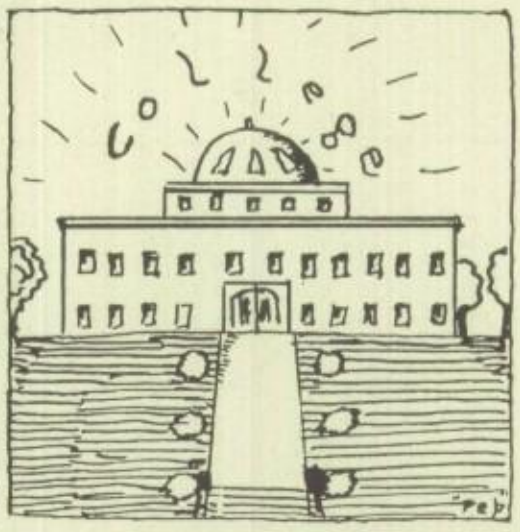

STANLEY SNEERINGER

"On what strange stuff Ambition feeds."
Ambition is "Sneezer's" long suit. Anybody would say so after seeing him trying to get subscriptions for the Hypho. This is one of the boys who always has his lessons. He is also quite popular, for his classmates have chosen him to lead them through this year. "Sneezer" will study medicine after he leaves M. S. H. S.
Debate 3-4; Social Service Science Club 4; Latin Club 4; Hypho 3-4; Class Pres. 4; Class Secretary 1.

ROBERT SHIPLET

"For he was more than over shoes in love."
He hasn't much time to get his school lessons for love takes up all his time, but he manages to keep up his eligibility in athletics. He surpasses all but Barrymore in love. Ask Baby.
Hi-Y 1-2-3-4; Football 3-4; Basketball 3-4; "M" Association 4; Red Masque 4; "She stoops to Conquer" 4.

WILLIAM TAYLOR

"When people agree with me I always feel that I must be wrong."
But—did anyone ever agree with "Bill"? Maybe but all the girls agree they certainly *adore* his curly locks. Just ask Betty. We believe "Bill" is an answer to a woman's prayer.
Red Masque 4; Hi-Y 1-2; Debate 1-2-3; Treas. Debate 3; Class Sec'y 4; Glee Club 1-2; Social Science Service 4; Pin & Ring Committee.

FRANK PORCH

"The March of Intellect."
Frank is the intellectual member of the Porch family. He is all right even if he does read things like Darwin's "Origin of Species" for he never assumes an attitude of scornfulness toward his lesser contemporaries. He really is an awfully good sort.
Manhigan 4; Class Treasurer 4.

HARRY ALTNER

"The ladies call him sweet, the stairs, as he treads on them, kiss his feet."
Is man a machine? Ask "Red", he can tell you. Besides falling for the opposite sex, the next thing in his life is studying psychology. "Red" made a name for himself and M. S. H. S. by playing a two year guard position on the Tigers' football team. He can always be recognized and remembered by his curly red hair.
Toledo Waite 1; Beaver Falls 2; Football 1-3-4; Basketball 2; Senior Hi-Y 3-4; "M" Association 3-4; Atr Club 3, Treas. 3; Glee Club 3, Sec'y 3; Manhigan 4; Hypho 4; Red Masque 4.

VIRGINIA ALDERSON

"If you are content, you have enough to live comfortably."
Here is one of our able commercial students, especially skilled in shorthand. She is aiming at a business career, and if she is as accomplished as a stenographer as she is in the art of dancing, it is inevitable that she will succeed.
Decoration Committee 4.

EVERETT BANKS

"Give me neither poverty nor riches."
No, girls, he hasen't a permanent. It's natural. Every girl admires "Ev's" blonde curly hair and we think one especially does. It may be said of "Ev" that he loves his friends and he has no enemies. If "Ev" doesn't succeed in business he will succeed with the women.
Photo Club, Pres. 4.

ELIZABETH ALBERS

"As pure as a pearl, and as perfect; a noble and innocent girl."
Another of the conquering Albers. It is impossible to find a more loyal student in M. S. H. S. Whether it be in her studies, booster of the fighting Tigers, or as shepherd of all the straying reporters on the Hypho. We have heard her groan when asked to translate Latin, but are always disappointed for she seems to catch Virgil's meaning out of the very air.
Latin Club 3-4; French Club 3; Debate 2; Social Science Service Club 4; Ring Committee 4; Dinner Committee, Chairman 4; Blue Tri 1-2-3-4, Sec'y 4; Hypho 3-4, Editor in Chief-4; Scribblers' Club 4.

MILDRED BOOZE

"They also serve who only stand and wait."
Another one of our quiet, reserved, dignified seniors until you know her and then perhaps you'd disagree with this. She certainly has good taste when it comes to Shelby.

LOUISE BERRY

"Be swift to hear, slow to speak, slow to wrath."
Even though Louise is very quiet, we know that she has a mind of her own. Her teachers say she is very good, and can work very hard. She has been termed as very unobstrusive.

GENIS BELL

"She's all my fancy painted her, she's lovely, she's divine."
Here's a fine little maiden with high ambition. Very quiet and reserved, but watch her eyes sparkle, and then we're sure something's "in the wind."

ALDEN BRILLHART

"Hell is empty, all the devils are here."
If anyone has wondered where all the crackers go on the boy's side every noon, follow "Aldy" and his pals. Who has not seen "Aldy" in his Ford always on the go? When he gazes at you with his innocent look, you'd never suspect there could be so much mischief in such a guiltless looking person.

DOROTHY BRANDT

"The rule of my life is to make business my pleasure, and pleasure my business."
Dorothy has been very mysterious of late. Those letters from Shelby that no one, not even her best chums, are allowed to see. We wonder? Dorothy is always at hand, however, when one of her classmates just can't read that shorthand or finish that problem.
Office 4.

LAWRENCE BOWIE

"All that a man hath he will give for his life."
Reserved and bashful, but dependable. We seldom see much of Lawrence, as he is in the vocational department, but from what we do see of him, we know he is sure to make a success in the world.

PHOEBE BREWER

"The joy of youth and health her eyes displayed, and ease of heart her every look conveyed."
Phoebe presents such a quiet and shy attitude in school that one hardly knows she is around. But we are perplexed as to what her disposition really is, because, out of school and among friends, she is the liveliest of the lively.
Gen. Music 1.

LOWELL BURRIS

"None but himself can be his parallel."
One could not say that this auburn-haired youth was bashful for he's far from it. Always a friendly word for all—especially those of fairer charms. Did anyone ever see him unhappy?
Greenwich, Ohio 1; Orchestra 1; Athletics 1.

LORAN LADD

"What should a man do but be merry?"
The above quotation certainly does fit Loran to a "T". He has never been seen without a smile. His twinkling dark eyes sparkle with mischief, and he usually provides entertainment for the entire class with his merry quips.

ELEANOR BRUNK

"Nothing endures but personal qualities."
A good example of "sweet sixteen", and we're not the only ones who think so, either. She's very, very quiet—sometimes she can hardly be heard, but we've heard that men admire that type—and apparently they do.
Pianist Boys' Glee Club 4; Blue Tri 1-2-3-4; French Club 3; Senior Ring and Pin Committee 4; Decoration Committee 4; Class Treasurer 3.

WENDELL BYRNES

"Nothing is more useful than silence."
Patent leather hair, rosy cheeks, and very handsome. Who hasn't seen this quiet, aloof chap some place? If not, the next time you see the band don't fail to "lamp" the tallest looking boy in the clarinet section. If anything happens to your dog just take him to Wendell, he knows everything and has proven himself to be very studious and ambitious.
Band 3-4; Orchestra 4.

DOROTHY CHAPMAN

"With thy keen joyance, languor cannot be."
Tall, stately and impressive, with a most distinguished manner. Dorothy has a winning smile for everyone and is always out for a good time. One has only to hear "Dot's" infectious laughter and join in. Along with her love of fun, is a happy faculty of separating work from play and being efficient in both.
Senior Blue Tri 4.

JOHN CUNNINGHAM

„Tis virtue, wit, and worth, and all,
That men divine and sacred call."

Here is the proverbial gentleman who stands head and shoulders above the crowd. John's chief characteristic is cheerfulness and his ready wit has brought about many a good joke in "210". Marion Military Institute, Marion, Alabama 1; Basketball 1; Track 2-3-4; Social Science Service Club 2-3; Photo Club 4.

DOROTHEA CRALL

"Neatness is a crowning grace of womanhood."

Dorothea expects to be a school teacher, and we believe her quiet, modest preseverance and sweet wholesomeness would be an inspiration to laggard students; however, we're not so sure that she will not follow the career of housewife. Senior Blue Tri 1-2-3-4; Social Science Service Club ; French Club 3.

JACK COPELAND

"Full of jollity and fun."

Did anyone ever see Jack without that familiar smile? We doubt it. And that twinkle in those eyes of his—just irresistible. Lessons seldom trouble Jack but he's always there with the goods. As a fun-loving chap he has made a host of friends. Social Science Service Club 4.

JENNIE CLOW

"Yet still there whispers the small voice within,
Heard through gain's silence, and oe'r glory's din."

Jennie's the kind of a girl that will make a good stenographer when she leaves school. Quiet, unassuming and sweet—that is she. Glee Club 1.

DONA DOCKERTY

"Thy modesty's a candle to thy merit."

Dona though very quiet seems always to be secretly pleased about something which she refuses to share with any other person. She has plenty of frinds, however, who all say she is just a little bit of all right.

Blue Tri 1; Travel Club 3.

DAVID DENIG

"A college joke to cure the 'Dumps'."

Anybody who doesn't like Dave has something wrong with him. If you can't recognize Dave in any other fashion, you can by his gum-chewing. Of course he doesn't chew gum all the time, sometimes it happens to be candy.

ELOISE DAWES

"My tongues within my lips I reign, for he who talks, must talk in vain."

Eloise is a little too quiet to be known to the entire school, but we do know that she is a very conscientious worker. Since studying is a great advantage to everyone, Eloise will certainly learn what to say and how to say it. Glee Club 4; Latin Club 4.

FLOYD DAWSON

"That he had a Roman nose, and his cheek was like a rose."

It has been asked again and again who the big boy with the rosy cheeks, attired in a Tiger football uniform, is. It is none other than our big tackle Floyd. Floyd shall be remembered by his running back of a kick-off in the Danville game.

Football 4.

MARIE GALLAGHER

"A violet by a mossy stone, half hidden from the eye."
Like the violet Marie prefers to remain quiet pher for entitling her place among us. Do you blame the photographed for entitling her picture "Sweet Marie?" We don't.

ELEANOR EALY

"Tis not a lip, or eye, we beauty call, but the joint force, and full result of all.
And those eyes! Did you ever hear her giggle? You've missed something if you haven't. Eleanor is one of our commercial students from whom we expect great things in the business world.
General Music 1; Blue Tri 1-2.

ROBERT FRYE

"Press on, a better fate awaits thee."
Who does not know Bob for his animation and friendliness if not for his scientific accomplishments. His ambition is to become an interior decorator and he spends his spare time collecting war relics. Do you remember the "king of the Hottentots?"
Glee Club 2-3-4; Photo Club 4; Science Club 1-2-3; Projector Club 3; Travel Club 3; "Rings in the Sawdust" 3.

JESSIE GAGES

"As for men, I care not."
Jessie is another one of our chauffeurettes, and can always be seen early in the morning and late at night driving her Ford. This does not seem to be her only duty, for she is a real scholar.
Latin Club 3-4; Sr. Blue Tri 3; Hypho 4; Invitation Committee 4; Decoration Committee 4.

ELMER HAMAKER

"He that can't live upon love deserves to die in a ditch."
A face you cannot forget; ask the girls about Elmer. Elmer is another one of these quiet, handsome ones, but yet a man who is full of school spirit. If you do not know Elmer just look around for one of the best looking fellows in the senior class.

EDNA GARVER

"The desire to please everything having eyes, seems inborn in maidens."
Edna is another blonde of charming ways. Smile—she can and does. Never worries, but comes right along in her lessons at the same time. Her curly hair is envied.
Blue Tri 1.

MARY GILKINSON

"Still waters run deep."
"Oh, what a pal was Mary."
That's our Mary all the time. What more could one want, a good pal, an enthusiastic worker, and a good sport. Although she has devoted her time to a commercial course, we feel sure some day she will brighten some home.
Girls' Band 3-4; Junior Band 3-4; Champion Band 3-4.

KATHRYN GARST

"Just at the age twixt girl and youth, when thought is speech and speech it truth."
Although Kathryn did not enter our honorable halls till her junior year, she has earned many friends among the girls and others by her gift of talking.
Jeromesville High 1-2; Glee Club 2; Operetta 2; Soph. Class Play 2.

LEWIS HARTMAN

"The right man for the right place."

"Lewie" the tall good looking business manager of the Hypho is our idea of the representative all-round high school student. He is destined to be a captain of industry on account of his natural abilities as a leader.

Pres. of Sophmore Class 2; Sec. of Assembly 3; Ad Club 3; Chemistry Club 3; Hand Book Committee 2; Treas. Red Masque 4; Hypho 3-4, Bus. Mgr. 4; Hi-Y 1-2-3-4, Treas. 2, Pres. 4; Invitation Committee 4; Entertainment Committee 4; Scribblers' Club 4.

ELIZABETH HAINER

"Good reasons must of force give place to better."

Elizabeth presents reasons before which those of others take wing. If you have ever heard her debate, you will understand what we mean. Elizabeth's ambition is to be a debate coach. In spite of her long list of outside activities, she keeps her lessons right up to the scratch. This explains why she is one of our most brilliant students.

General Music 1; Blue Tri 1-2-3; Hypho 2-3-4; Latin Club 3-4; Debate Club 3-4; Chairman of Invitation Committee; Honor "M" 1-2.

CHARLES HAMPSON

"Learn that the present hour alone is man's."

As one meets him in the halls, on the streets or anywhere "Chuck's" catchy way of saying "Hi" is enough to win the friendship of anyone. The pupils of M. S. H. S. will certainly be sorry to see him graduate, but with his capability and dependability he will help maintain the high standing of the school.

Travel Club 3; Usher Squad 2; Social Science 4.

MARGARET HEILMAN

"Her eyes bore ever a merry twinkle."

Here is a jolly young maiden who believes in enjoying life. Just watch those eyes sparkle and you'll soon see that she's full of the old nick. She has lots of friends and no wonder—she is so full of pep and has such a genial disposition. We like her a lot ourselves.

SAM ANGELO

"But though that place I never gain, herein lies comfort for my pain: I will be worthy of it."

Sam covered the athletic contest for the Hypho this year and did it very capably.

Here is a charming person with a ready wit always willing to help us forget the trials of study.

Hypho Staff 4.

MONETTA HERSHEY

"The saying that beauty is but skin deep is but a skin deep saying."

This fair young lady has made many a strong heart beat faster. 'Twould be wrong to say she was dignified, but she has some charm about her that certainly is attractive.

Student Assembly 2; Hypho Representative 3; Senior Blue Tri 4.

MERLE HASSINGER

"Tis good-will makes intelligence."

Those who know Merle, know him as a friend. He is one of our most loyal students. Affairs are not likely to lag when Merle is around for he has a good sense of humor, but when the occasion demands he can be soberly serious.

Wrestling 3.

MARGARET HOFFMAN

"Of all our parts, the eyes express,
The sweetest kind of bashfulness."

Demure little Margaret. Seldon do we hear anything from her, but did you ever notice her eyes? They speak more than words could—"I'll speak to thee in silence."

DONALD HATTMAN

"Whistle, and I'll come to you, my lad."
Don's chief handicap is his good looks. We often wonder if he is as bashful as he looks. His ambition is to become a big league ball player and we'll hope he succeeds as his record for the "Tigers" is promising. A jolly "good fellow."
Hi-Y 3-4; Manhigan 4; "M" Association 3-4, V. Pres. 4; Football 3-4.

MIRIAM JACOT

"He saw her charming, but he saw not half the charms her cast down modesty conceal'd."
When you speak of a school girl complexion one thinks of "Mim" right away, and why not? We're counting on "Mim" to make the world say a good work for the June class of '28. She surely can play a violin and that's no kidding. Where could the Manhigan have found a better editor?
Manhigan Editor 4; Asst. Editor 3; Orchestra 1-2-3-4; Blue Tri 1-2-3-4; Latin Club 3; Class Sec'y. 2; Student Council 1; General Music 1; Glee Club 2.

ROBERT HETLER

"Unthinking, idle, wild, and young, I laughed, and danced, and talked and sung."
Tall, strong, dark and handsome, may all be truthfully said of "Bob." He has that enviable faculty of looking wise and speaking in that deep tone of voice that makes you sure he knows more than you think. He likes the girls, and in fact is quite a lady's man—One lady's.
Football Manager 2-3; Orchestra 1-2-3-4; Hi-Y 2-3-4; "M" Association 3-4; Basketball 1-2.

CAROLYN HUGHES

"Joys too exquisite to last, and yet more exquisite when past."
"Connie," the sweet girl graduate, a mixture of pep, wit, sense and don't forget looks, either. She has the nicest brown curly hair, the snappiest brown eyes and the prettiest red cheeks. How the school will miss her familiar giggle next year.
Blue Tri 1-4; General Music 1; Latin Club 3-4; Red Masque 3-4, Sec'y 4; Entertainment Committee 4.

THELMA KENNEDY

"Nature hath made me full of life."
Thelma is as full of ambition as nature could make her. She always seems to know where she is going and gives the impression that it is duty. Aside from being a band member she rates as a good student also.
Glee Club 4; Girls' Band 2-3; Band 2-3-4.

LE ROY HOLDEN

"I never dare write as funny as I can."
LeRoy is endowed with an abundant amount of good humor, as those who read his jokes in the Hypho can testify. To hear him speak Spanish makes one think he must have been on intimate terms with Ibanez himself.
Hypho Staff 4; Dinner Committee 4.

HELEN JONES

"Short is my date, but deathless my renown."
Helen is one of the more popular members of the class, especially with the males. She doesn't mix very well with studies, but then, books are awfully dull.
Blue Tri 1-2; Glee Club 1-2-3; Entertainment Committee 4.

CARL HORCHLER

"Life is a challenge to the bold."
Here is a young man who claims history for his favorite subject. He is much interested in aviation and hopes to become an aviator of the breezy heights. Who knows but what Carl may some day earn "we" for his middle name?
Band 1-2-3-4.

ROMAYNE KIRKLAND

"Nothing endures but personal qualities."
Romayne is the sort who always manages to enjoy good times and good grades. To exactly describe her we would suggest two adjectives, steady and dependable. She's that and more too, but those qualities are outstanding.

JOSEPH JOHNSTON

"And gaining wisdom with each studious year."
Joseph is one of our classmates who is well liked by everyone. He always finds time to give help to anyone and at all times can solve any problems which happen to face him. His career in high school has been one of the best and it is our sincere hope that the same applies to all he ever undertakes.
Gen. Music 1; Glee Club 1-2; Honor "M" 1-2-3; Debate 2-3-4, President 3; Latin Club 3-4.

MALVENE KORB

"An ounce of wit is worth a pound of sorrow."
How she keeps her girlish figure is a problem to those of greater avoirdupois. She isn't overly fond of lessons, but then who is?
Glee Club 1-2-4; Art Club 1; Blue Tri 1-2-3.

HILAS JENNY

"He'll find a way."
The above explanation is a suitable summary of Hilas' ability. Hilas very capably managed our football teams for two seasons. His leisure hours are spent in running a Ford and a filling station, and starring for the village five.
Glee Club 1; Football Mgr. 2-3; Decoration Committee 4.

PAUL KING

"As proper a man as one shall see in a summer's day."
Paul is one of the quiet members of the senior class, but this alone wouldn't keep you from taking him as a friend. But really he says so little that it is hard to say anything about him. No one has even seen him do a thing out of the way.

MAXINE LEAP

"I am very merry, when I hear sweet music."
Maxine is one of our rather quiet and demure Seniors. But that is very deceiving for she really talks a lot. There's always lots of fun wherever she is. She studies diligently, but still has time to do her share in helping the musical end of the school.
Band 3-4; Girls' Band 3; Chetopa High School 1; Glee Club 1.

DWIGHT KELLER

"Bravery never goes out of fashion."
We wonder if there is anybody who has not seen Dwight and his famous motorcycle. Besides being known for his motorcycle he is well-known as a wrestler.
Wrestling 3-4; "M" Association 4.

KATHERINE KOZMA

"Noble deeds that are concealed are most esteemed."
"Daisy" is one of the most conscientious students in M. S. H. S. It is said that a woman always has the last word, and here is a very good example of it.
Travel Club 3.

DWIGHT LYNCH

"Joy rul'd the day, and love the night."
Who doesn't know Dwight? He is one of the most popular boys in the class and especially to one of the "stronger" sex. He is a mixture of many qualities, perhaps the chief is devotion—the undying kind. To what? To work—well no—
Hi-Y 1-2-3-4; Basketball 1-2-3-4; Football 2-3; Ring and Pin Committee 4; Class Sec. 2-3; Astronomy Club 4; Track 2.

GRACE MORRIS

"For she was just the quiet kind, whose nature never varied."
Grace's unassuming friendliness has won her a place in a good many hearts. She takes life rather seriously while in school (as we all should do.) Out of school she is quite different, just full of fun and ready for a good time.
Glee Club 2-3-4, Pres. 4.

EMMETT LEWIS

"Now good digestion, wait on appetite, and health on both."
"Mutt" never has been seen without a smile. His boisterous laugh is frequent. He may be termed as a good "stick." On the gridiron this year "Mutt" made the critics sit up and take notice.
Football 2-3-4; Swimming 4; Usher Squad 2; Basketball 2.

LILLIAN LOESCH

"Her voice was ever soft, gentle and low, an excellent thing in woman."
One couldn't exactly call Lillian studious, but yet she seldom fails to recite. And speaking of good nature, no one ever saw her even a little bit angry. Has a very cute giggle, too. There is no doubt but what she will make a success in the world.

EDMUND MALONE

"Look at me, I am a man".
We do not know what Edmund has in mind for the future, whether trombonist in Sousa's Band or a master plumber; but whatever he is to be he is sure to make a success of it.
Band 1-2-4; Orchestra 1; Minstrels 4; Dinner Committee 4.

CATHERINE McANINCH

"She will laugh thee to scorn."
"Katie" has been one of the favirites among the senior girls and—Oh, yes, the boys also. There are no words in Webster's that enable us to analyze Catherine as we should—but she has "it".

RICHARD MAQUIRE

"To my father I owe my name, to myself, my fame."
Who doesn't know Dick? He is one of 28's wisecrackers. Really, his vocabulary is unlimited. Sh! one way to answer his brilliant remarks is by calling him "Curls" or asking him where he got the marcel.
Band 1-2-3-4; Red Masque 3-4; Hi-Y 2-3-4, Treas. 4; Minstrels 3; "She stoops to Conquer." 4; "Seven Keys to Baldpate" 3.

MAY MATTOX

"For where is any author in the world, teaches such beauty as a woman's eye?"
Here's another of the small but mighty members of the class. She has a quiet pleasing manner, which has won her many friends.
Glee Club 2-3-4; Blue Tri 4.

GORDON MOXLEY

"A friend is worth all hazards we may run."
Gordon came to M. S. H. S. just this year so that she might put the finishing touches on him. His activities have been centered at Newark Hi —but perhaps the girls might be able to say something about this. What say?
Newark High School 1-2-3; Baseball 2-3; Glee Club 1-2.

GLADYS NESS

"Oh such a nimble stirring spirit."
Gladys is very well known among the seniors of M. S. H. S. With her sweet winning ways she has won the friendship of all. Gladys is not only popular with the girls—yes, there is a certain boy.
Blue Tri 1-2-3-4; Girl's Glee Club 1-2-3-4; Student Assembly 2; Entertainment Committee 4.

ROBERT MARTIN

"He only is a well-made man who has a good determination."
That Bob is a person who does things, can readily be seen by a glance at his list of activities. He is one of our school's most outstanding athletes. Although Bob is no dreamer his thoughts are said to wander to Bucyrus now and then.
Football 1-2-3-4; Basketball 1-2-3-4; Track 2-3-4; Hi-Y 3-4; Red Masque Club 4; Glee Club 3; Band 4; Art Club 1; Latin Club 3-4; "M" Association 3-4, Sec'y-Treas. 4; Red & White Minstrels 4.

MILDRED NICKOLS

"Wise to resolve and patient to perform."
There is a girl in our school who hasn't bobbed hair, and it must be lots of bother, 'cause first she fixes it like a fan then rolls it over her ears. She does not talk much but her report card does. Those A's! Altho' quiet and modest she is well-known and well-liked.
Hypho 4.

JACK McKOWN

"He is truly great that is little in himself."
A jolly good fellow—that's Jack. He may not be so well known as some of his contemporaries, but he is one good sport. Jack is sublimely optimistic and is never seen without a smile. His motto seems to be "Better late than never."
Orchestra 3-4.

LEOLA OBERLIN

"Trifles make perfection, and perfection is no trifle."
We wonder if Leola ever had a hair out of place, and we doubt it. Her lessons are prepared with the same exactness evidently, for her grades are among the best. Her "main attraction" graduated last year. Good luck and happiness—Leola.
Band 3-4; Girls' Band 3; Gen. Music 1.

FRED OSWALT

"Much learning doth make one mad."
Fred has the walk and appearance of a successful business man. His face gives you the idea, for he always seems plunged in deep thought. He may be termed a "go getter."

MARGARET OWEN

"Her air, her manners, all who saw admired; Courteous tho coy, and gentle tho retired."
Little but mighty is Peg. She favors only a few with her smiles, but when she does, it means something. She goes through her work with a cheerful countenance and is a good sport at all times.
Glee Club 1; Blue Tri 1.

EMERSON PACE

"I doubt some foul play."
In our estimation Emerson would make a second Sherlock Holmes, that is judging by his stern look. To have him look at you, makes you feel as though you committed some crime.

NELLIE PITTINGER

"Her voice was ever soft, gentle and low; an excellent thing in woman."
Nellie looks like such a small, innocent, defenseless creature, but looks are deceiving. Her giggle is characteristic, light, and infectious. She is a fine friend; and in class, or at any other time she is ready and willing to do her bit and grin.
Debate Club 2; Glee Club 3-4.

HARRY OSTER

"Distinguished and reliable."
Harry is always right at home when there is work to be done. He has that great quality, personality. Aside from being a student, Harry is a leading clarinet player in the band. He is rather quiet, but is distinguished for his reliability.
Band 1-2-3-4; Orchestra 1-2-3-4.

MARGUERITE PORTEOUS

"At the point of the pen is the focus of the mind."
Marguerite is just as in the above quotation. Always a cheerful greeting to help one along. And she has talent in writing, too. She will probably be a great American writer some day.
Manhigan 4; Social Science Club 4; Scribblers' Club 4; Latin Club 4.

KENNETH RUSSELL

"O, you shall see him laugh till his face be like a wet cloak, all laid up."
"Kennie" is a hard worker in his subjects, and to hear him at times, he possesses a good deal of wit also. He is about the merriest boy in the class of '28. He has been blessed with a laugh that makes all others laugh.
Basketball 3-4.

VERA RUSSELL

"In doing what we ought, we deserve no praise, because it is our duty."
Brawn and brain conjunction to make a modern girl—Vera. She is at home either on the gym floor or in the class room, outstanding in both.
Glee Club 1-2-3-4; Poster Club 2; Dinner Committee 4; Basketball 4.

MAXINE RUSSELL

"The force of her merit makes her way."
Maxine possesses a shyness that is all of her own. She does not throw words away, so when she does talk, it is something worth listening to. The expression of Maxine's face makes her virtues conspicuous.
Travel Club 3.

REBA ROBINSON

"Plain without pomp and rich without show."
Although Reba is small, she is one of the most good natured kind and has many friends all over the school because of her jolly disposition. She and Eleanor are inseparable and are among the lucky ones who leave school at the end of the third period.

MAXWELL SHAUCK

"And I will capture your minds with sweet novelty."
"Max" is what most people would term a "good stick." In the summer time he may be seen driving a collegiate flivver roadster, usually filled to the brim. On top of all "Max" usually finds time for his studies.
Assembly 1; Social Science Service 4; Debate 4.

DOLORES SAYLES

"And feel that I am happier than I know."
Dolores is so quiet that if she she did not make herself known by her actions, we would not know that she was around. She is a good student and is a credit to any class.

HOWARD SCHEIER

"Happy am I, from care I'm free, why aren't they all contented and happy like me?"
We've all seen Howard's flivver filled to the limit and then some. This is just one example of his big heart. Bashfulness seems to be one of Howard's outstanding characteristics. Mainly through his cheerfulness, Howard has made a host of friends in M. S. H. S.
Student Manager 3-4; Glee Club 4; Wrestling 3.

EDRESS SCHRACK

"For her, the lilies hang their heads and die."
Edress is a typical modern girl, blessed with more than average looks. She has a mean pair of optics which cause many a male heart to beat faster.
Glee Club 1-2; Blue Tri 1-2-3-4; Travel Club 3; Latin Club 3; Girls' Band 3; Band 3-4; Decoration Committee 4; Manhigan 4.

JOHN SCHNEIDER

"Jack was embarrassed, never hero more, and as he knew not what to say, he swore."
Just a happy-go-lucky boy. He can be seen and heard at all ball games, and how! The role of student trainer occupied him for a time. He never has taken anything seriously, but give him time.
Manager 3-4; Football 4.

GENEE SHRYOCK

"What sweet delight a quiet life affords."
Our lady of many thoughts. However, her solemn expression is at times changed for one of humor. Genee never misses the point of a joke and is honest, serene, friendly and capable of more than she pretends.

HENRY SCHWIER

"Nothing common can seem worthy of you."
Henry is known best by his happy spirit and cheerful smile. Those who have been in his circle of friends appreciate best his wit and sincerity. Henry and his camera were added attractions at all the football games.
Manhigan 4; Track 3-4; Red Masque 4.

MARIE SHERIFF

"Speech is great, but silence is greater."
Marie's quiet air hides much of a character that is sincere and full of real worth. She is blessed with a calm, deliberate gentleness of manner, unparallelled in most of us. No matter upon what occasion, she always retains an unruffled front.
Shelby High School 1-2-3.

LINDLEY SMITH

"The deed I intend is great, but what as yet, I know not."
Lindley is a combination of the modern sophisticated youth, and a sincere hard worker. He has a manner which belongs to him alone, and that wins everyone's admiration. He has a dazzling smile which lets him get away with anything. He possesses hosts of friends of both sexes.
Orchestra 1-2; Art Club 1; Red Masque 3-4, Pres. 4; "Seven Keys to Baldpate" 4; "Rosalie" 3; Manhigan 4; Hi-Y 4, Vice Pres; Gen. Music 1; "She Stoops to Conquer" 4; Band 4.

HELEN SMITH

"Still the wonder grew, That one small head could carry all she knew."
Betty is one of '28's headlights. She has been a friend to everyone—a willing, helpful friend. The Blue Tri couldn't do without its brilliant president, who is everlastingly, eternally and forever busy. Betty, Betty, everywhere. Everybody knows her, everybody loves her.
Handbook Committee 2; Debate 3; Blue Tri 2-3-4, Pres. 4; Latin Club 3-4, Vice Pres. 4; Red Masque 4; Hypho 4; Pin & Ring Committee 4; Scribblers' Club 4.

RICHARD SOWERS

"Oh, there is something in that voice that reaches the innermost recesses of my spirit!"
Ah! The most learned salesman in his class. He holds down a regular job at Freundlich's new store. If "Dick" isn't selling something he is cracking a joke, or pulling some wise crack. If you've never seen Dick you've surely heard him over WLBV.
Hypho 1-2-3-4; Hi-Y 1-2-3; Class Secretary 1; Debate Club 2; Assembly 2; Vice Pres. 2; Class Pres. 3;

MARY STRATER

"A daughter of the gods, divinely tall, and most divinely fair."
This quotation seems to be made especially for Mary. Besides all her grace and charm she certainly is not afraid of study—and results prove it. And say, doesn't she know her letters in typing, tho?
Blue Tri 2-3-4; Travel Club 3; Debate 3; Manhigan 4; Entertainment Committee 4.

PAUL STEPHENS

"A man is not judged by the noise he makes, but rather by his actions."
"Steve" certainly fits this very well, for he is active but quiet. His actions are certainly appreciated by the Manhigan staff, for without advertisements, such a publication as the "Manhigan" would be impossible. "Steve", as you know, is this year's advertising manager.
Manhigan Staff 3-4; Astronomy Club 3.

SENOMA SWANSON

"An outward and visible sign of an inward and spiritual grace."
Senoma is one of the dangerous blondes whom gentlemen prefer, but seriously, she is a good student and knows when to be serious.

RUSSELL STIER

"Rides in the whirlwind, and directs the storm."
"Bus" hasn't done a whole lot of things, including the art of studying, but a better friend couldn't be found. By all appearances "Bus" is the busiest person in the school.
Jr. Hi-Y 2; Tennis 3.

MILDRED TAYLOR

"Sweet in all walks of life."
Mildred not only comes to school to learn but comes to have a good time. Good looking, peppy and well-dressed—and, oh yes, rather bashful too. But "Freddie" certainly thinks there is none like her, and we don't blame him either.
Glee Club 2-3-4; Latin Club 3; French 3; Blue Tri 1-2-3-4; Poster Club 2.

EARL STRONG

"I would live to study, and not study to live."
If a wise crack is made in a class-room in which Earl is present the saying may be accounted for. Next in line with his studies comes his piano, by the sound of things when he is playing. Besides all these things we are also proud of Earl for his debating ability.
Manhigan 4; Debate 4; Glee Club; Social Science Service 4; Travel Club 3-4; Dinner Committee 4.

PAULINE TREUSCH

"I too was fair, and that was my undoing."
Whether it is her undoing or not remains to be seen, but we all agree she is fair; even the beauty judges agreed with that. She is forever cheerful and always has a smile for everyone. Those who know her say she is agreeable, congenial, and a good sport.
Shelby High School 1; Glee Club 1; Travel Club 3.

NED STURGES

"I am not only witty in myself, but the cause that wit is in other men."
Ned is one of our most diligent students, and his capacity for knowledge is unlimited. He is a loyal booster for everything around the school.
Class Pres. 1-2; Hypho Staff 1-2-4; Debate Club 2-3; First Debate Team 3; Latin Club 3-4, Treas. 4; French Club 2-3-4; Pin and Ring Comm. 4; Red Masque 4; Tennis Team 4; Photo Club 4; Student Senate 1-2; Honor "M" 1-2-3-4.

DORIS THOMAS

"Tis good-will makes intelligence."
Light hearted most all the time—that's Doris and that's probably why she gets along so well with everyone. Latin holds little terror for her—she reads it right off. How we all wish we could do the same.

AMY TWITCHELL

"But Genius must be born, never can be taught."
Amy has been a leader in all branches at M. S. H. S., especially so when a play is being presented and a leading lady is needed. Our opinion of Amy is that she might go to Hollywood and succeed. She most certainly does possess personality.
Glee Club 1-2-3-4; Art Club 1; Blue Tri 1-2-3-4, Vice Pres. 2, Treas. 3; Latin Club 3-4; Red Masque 3-4; Manhigan 4; Senior Party Committee 4; "She Stoops to Conquer" 4; "Rings in the Sawdust" 3.

FRANCES WENTZ

"A merry heart maketh a cheerful contenance."
Gay, laughing always; her pride seems to be in sustaining her good nature. At unexpected Moments one is apt to hear that contagious laugh of hers. Her smile and pleasant manner make her a most interesting companion and friend.
Glee Club 3; Red Masque 4.

EVELYN WEAVER

"Gracious in manner, artistic in ambition."
Who is there who does not know this tall, good-looking, brown-eyed girl? Not many, I'll assure you. She is well-known among the members of each class. She is a girl you can call your friend not only now, but forever. As you will also notice she is an interested member in Blue Tri.
Blue Tri 2-3-4; Glee Club 4; Pin and Ring Committee 4; Gen Music 1; B Square Club 1; Travel Club 3; Class Treas. 3; Photo Club 4; Social Service Science Club.

CARL WATSON

"Young fellows will be young fellows."
Carl is a hard, conscientious worker, one of our cooperative boys. He is so modest about his good traits that this write-up can say only too little for him. We saw only half as much of him as we would have liked. A real friend to all.
Wrestling 4; Band 1; Orchestra 1.

RUTH WHITELEATHER

"Assume a virtue if you have it not."
Ruth has a friend in everybody because she likes to have fun. Always willing to help a person in need and very capable of doing it. In her one year here she has established herself with all.
Lexington Hi. 1-2-3; Blue Tri 4; Orchestra 4.

JOYCE WILSON

"Sober, steadfast and demure."
Flaxen hair, blue eyes, A's and a gift for debating. Always a cheerful "hello" for everyone. And who ever heard her refuse to recite in Virgil? She certainly can handle the old Roman nicely.
Shelby Hi 1; Chorus 1; Social Science Club 2-3-4; Debate 2-3-4; Senior Blue Tri 4; Latin Club 4.

CLAYTON WHITE

"I have done the state some service, and they know it."
Clayton is a bashful young man; (he's afraid of girls and runs when he can.) But there is one thing sure he never shirks, but works and works. The Manhigan staff is indebted to him for his ceaseless efforts and constant vim as photo editor. Clayton wears "his weight of learning" lightly as a flower. He is popular with everyone, a good sport and lots of fun.
Track 2-3-4; Manhigan 4; Sr. Hi-Y 4; Dinner Committee 4.

EVELYN WEUTHRICK

"Beauty is truth, truth beauty."
Evelyn's personality and charm have made her the friend of everyone. Snappy clothes, that straight bob, and her savoir faire, doncha know? 'Tis unnecessary for us to wish her good luck, for we know she will be a success wherever she goes—"Pep pays."

PAUL ZIMMERMAN

"As innocent as a new-laid egg."
Despite his size he is as steady as the Rock of Gibralter. One often has to look twice to see him and he is so quiet we must listen twice to hear him. Paul is a favorite with all the teachers as well as the students. Not many of us have his sterling qualities.
Manhigan 4.

HELEN WOLFF

"A lady is serene."
An out-of-town visitor, on seeing Helen at a dance, asked to be introduced to the "Lion Lady". However, we know that under her cloak of cool and haughty dignity, she is a conscientious student, a loyal friend, and an able conversationalist.
Glee Club 4; Blue Tri 1-2-3-4; Latin Club 3; B Square 1; Art Club 1; Gen. Music 1.

ELIZABETH ZIMMERMAN

"Never idle a moment, but thrifty and thoughtful of others."
Although Elizabeth has been rather quiet during her school years, she has shown that she is not afraid of work, and we are sure that she will make a name for herself and her class.

ETHEL YARNELL

"We think a happy life consists in tranquillity of mind."
This gay child is as popular as the day is long. She can't see why she should study but does just the same. And say—she sure can toot a trombone. The band contest last year proved very interesting for her in many ways.
Orchestra 4; Band 2-3-4; Art Club 1; Glee Club 1.

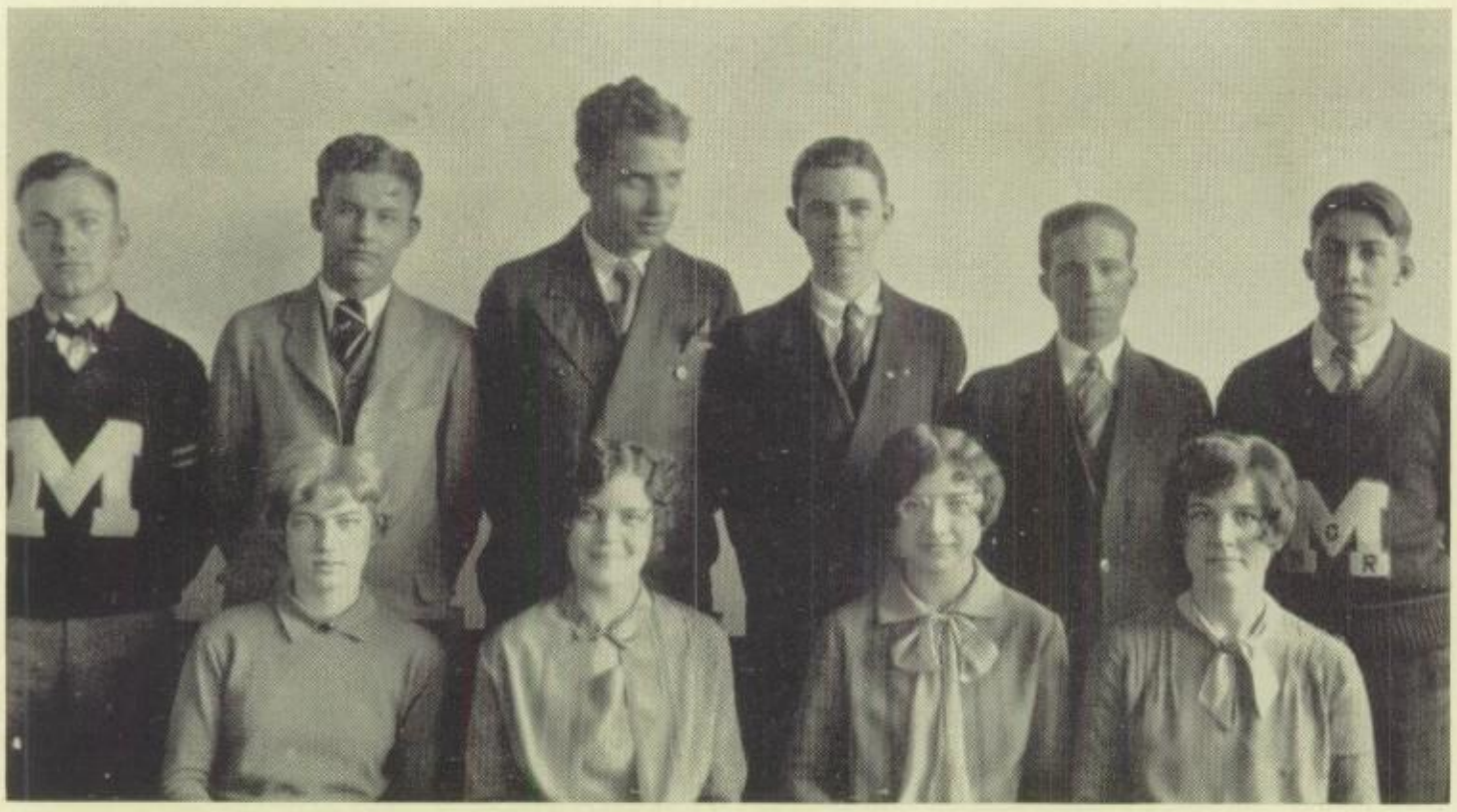

Cast of "So this is London."

MANSFIELD SENIOR HIGH SCHOOL CIRRICULUM

NINTH	TENTH	ELEVENTH	TWELFTH
English I	English II	English III	English IV
Algebra I	Geometry I	Algebra II	College Algebra Geometry II Trigonometry
Ancient History Commercial Civics	Modern History General History	Economics Sociology	American History and Civics
General Science	Biology Physiology	Chemistry	Physics
Latin I	Latin II	Latin III Spanish I French I German I	Latin IV Spanish II French II German II
Commercial Arithmetic	Bookkeeping I Commerce & Ind.	Bookkeeping II Typewriting I Stenography I Salesmanship and Commercial Law	Accounting Business English Typewriting II Stenography II Economics Office Practice
	Home Economics I Sanitation & Hygiene	Home Economics II	
	Machine Shop I Mech. Drawing I Shop Math. I	Machine Shop II Mech. Drawing II Shop Math. II	Cooperative Machine Shop III Mech. Drawing III Shop Math. III
	Woodworking I Mech. Drawing I	Woodworking II Mech. Drawing II	Cabinet Making Architec. Drawing
Band Orchestra Glee Club	Band Orchestra Glee Club	Band Orchestra Glee Club	Band Orchestra Glee Club
Art	Art	Art	Art
Physical Education	Physical Education	Physical Education	Phys cal Education

COURSES

	Eng.	Math.	Hist.	Scie.	For. La.	Com.	Uni. Tr.	HomeEco.	Phy.Ed.	Elec.
ACADEMIC	4	2½	2	2	4				1	1½
GENERAL	3		2	2					1	9
COMMERCIAL	4	1	2	1		7			1	1
HOME ECON.	4	1	2	2				3½	1	3½
UNIT TRADE	3	3	2	2			6		1	

CLASS SONG
JUNE DIVISION

MUSIC AND WORDS BY
EARL STRONG ~ '28

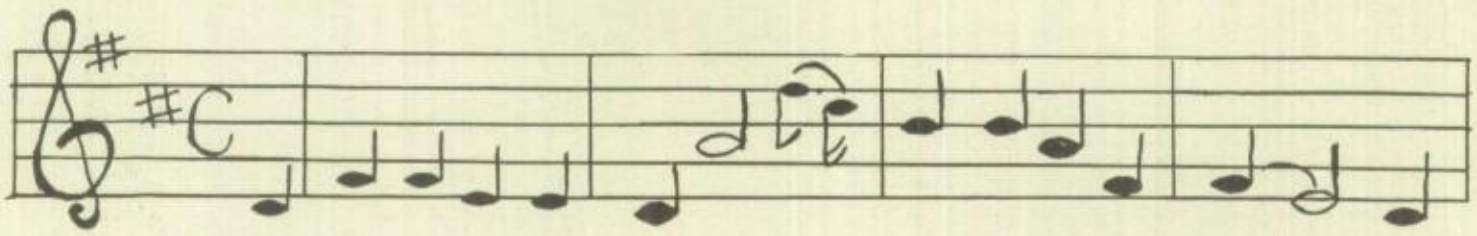

Four years of work and striv-ing From class to class thru High - and

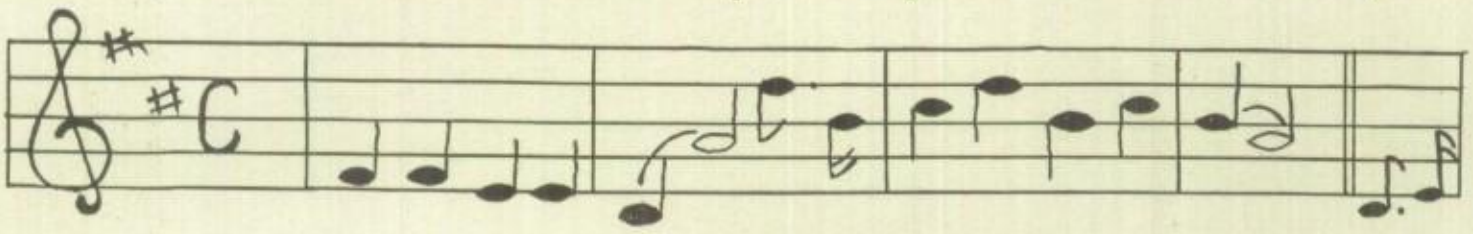

For here we learned to con-quer Looking on-ward to the mor-row, and

now in twen-ty eight - We must leave it with a sigh - End of
now that we are leav-ing It will bring both joy and sor-row

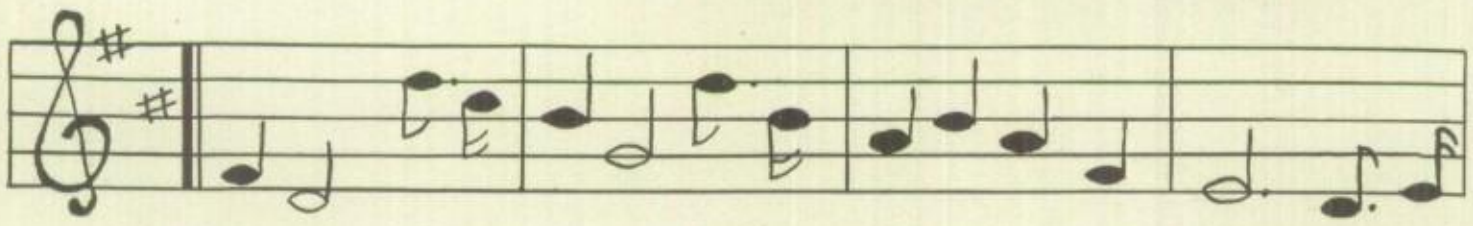

School days mem-o-ry days of the hap-py days gone bye So we'll

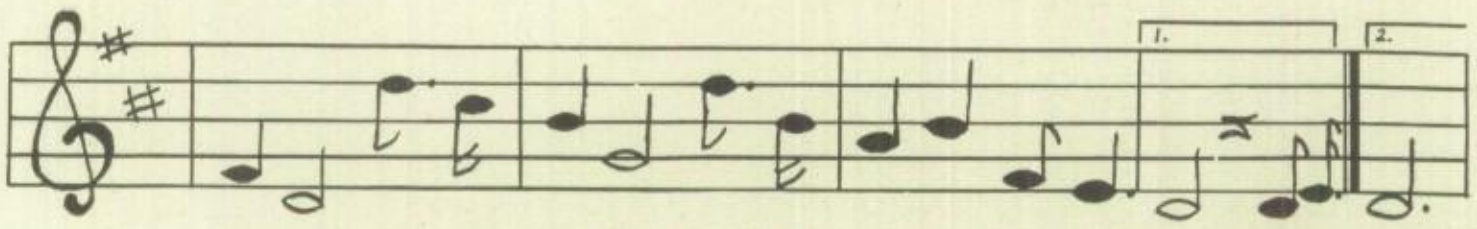

al-ways sing the prais-es Of our Dear Old Mans-field High End of High

TWENTY EIGHT—JUNE

When distant hills were blue and leaves were falling—
The curtain parted and the play began.

Act I

At first the stage-struck players muffed their cues,
Stammering even the remembered lines in the face
Of an unsympathetic audience. As the act drew to its close
An understanding seemed to grow beyond the glaring footlights.

Act II

It began with growing confidence among the cast
And since each player now was known,
The interest deepened and the plot unfolded.

Act III

Leading actors tossed off their lines with sparkling wit.
Their gestures and original side-plays
Made the parts more real and created the desired effect.
Lesser actors with supporting lines of comedy and tragedy
Found unexpected favor.

Act IV

Accelerated action rose to a brilliant crisis as every scene
Showed some surprising turn. On to the end—the curtain
Closing on the last charming scene.
Applause rang thru the house and as the curtain drew aside
The cast came out to take the bow.
The smiling heroine received a praise in flowers,
The hero took her hand and they faded into the wings
As the curtain closed at last before a crowd
Buzzing with commendation.

Amy Twitchell

Class Dinner Dance—June

Everyone knows by now what a wonderful party it was. The preparation was started long before the event and those who attended are still talking.

The gala affair was held, witnessed, and enjoyed Friday evening, March 30, in the M. S. H. S. Cafeteria which was decorated beautifully in the salmon and blue bird colors with effective table bouquets of pink roses, and the tables were arranged in the formation of an "M." The dinner began at six thirty. Instead of the orchestra, we were kept lively by yells and songs from the Boy-Faculty table.

The Delicious Dinner Consisted of

Orange Cup Cocktail
Celery
Chicken en Coquille
Potato Puff — Buttered Peas
Rice Croquettes — Current Jelly
Ripe and Green Olives
Clover Leaf Rolls
Peach Marmalade
Imperial Salad — Paprika Wafers
Fancy Ice Cream — Cake
Coffee
After Dinner Mints

The three short but interesting, peppy speeches introduced by our toastmaster, Lewis Hartman were thoroughly enjoyed.

Prudence ---------- Stanley Sneeringer
Efficiency ---------- Miss Mandeville
Personality ---------- Richard Sowers

THE PLAY

The "Obstinate Family" was viewed with much enjoyment as it was a clever comedy of one act well preformed. Henry the newlywed by Everett Banks; Lucy, the maid by Pauline Treusch; Jessie, Henry's wife by Dorothea Crall; James, the butler by Bob Shiplet; Mr. Hardwood, by Lewis Hartman and Mrs. Hardwood by Dorothy Brandt.

The orchestra arranged by Mr. Holcombe made the dancing a treat and all present enjoyed the special numbers: The Cake Walk, Balloon Dance and Sewing Contest.

The following committee chairman and their helpers are to be commended for the decided success of the party: Richard Sowers for Entertainment, Elizabeth Albers for the Dinner and Kenneth Russell for the Decorations.

The greatest honor goes to Mr. H. Bishop, the faculty shepherd of this illustrious flock.

"TODAY DECIDES TOMORROW."

1928 MANHIGAN

In Memoriam

HARVEY HAWKINS

KATHERINE PORTS

HARRY STOTTS

RICHARD SHALTER

TONY GROSS

MRS. MARGARET DERR COLE

Class of January 'Twenty-Nine

Ours is a class that will always shine,
The January class of 'twenty-nine.
Through four long years we have worked,
And our duty we never shirked.

From these halls we'll soon be going,
But in our hearts we will be stowing
Memories of M. H. S. so dear and fine,
And of our class of 'twenty-nine.

The motto of M. H. S. will be in our minds
As we take up our tasks of various kinds.
So if you watch us, you will observe
We entered to learn and go forth to serve.

Though some may travel life's easy road,
Though some bear a burdensome load,
Though to the heights still others may climb,
We'll all belong to 'twenty-nine.

New friends will come, old friends will go—
That's the way of life as we all know.
But to the very end of time
We'll be bound together by twenty-nine.

Marion Grudier

19 MANHIGAN 28

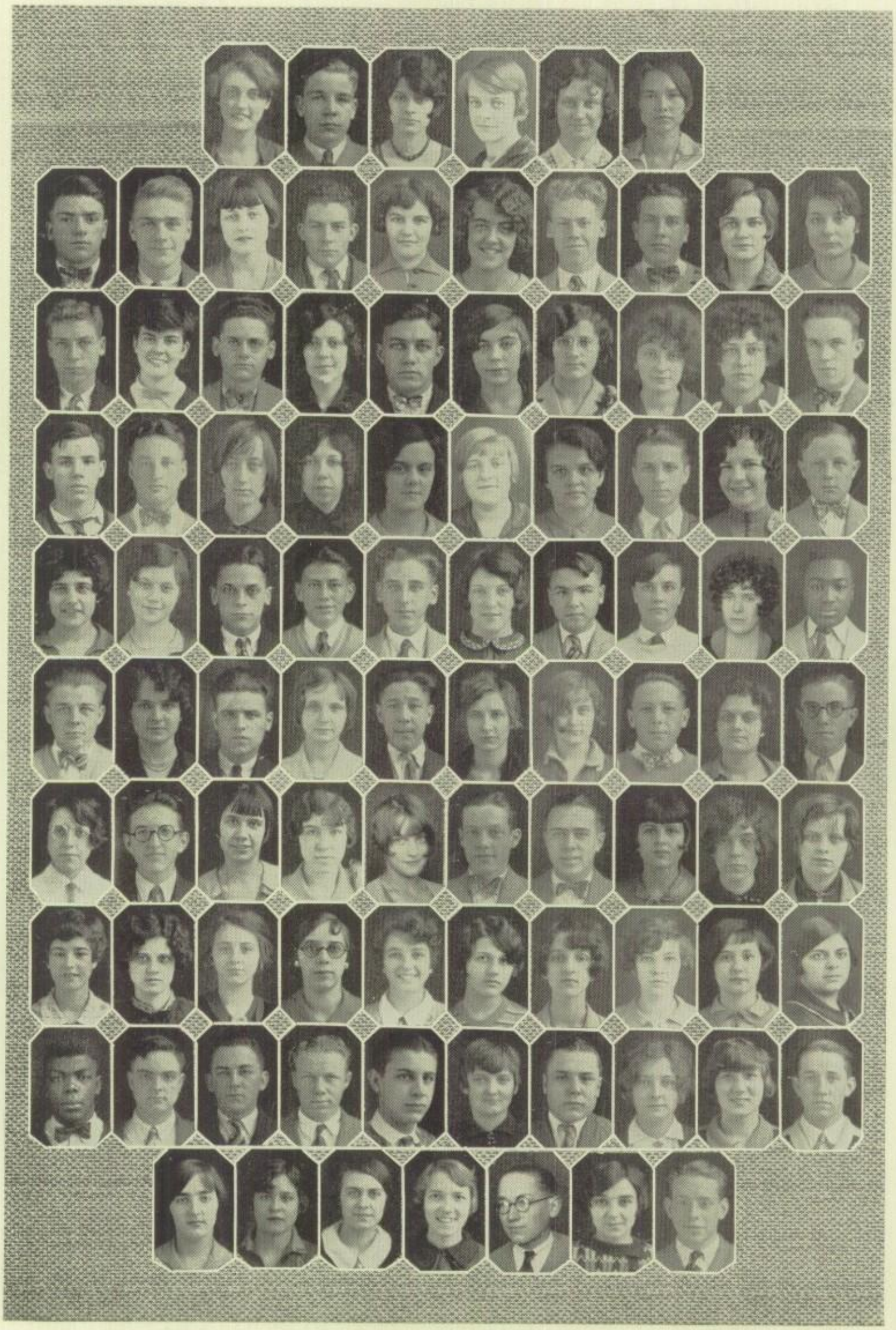

12 B's

Row 1.

Helen Anderson
Wilson Barnes
Mary Rudd-Grad.
Louise Bean
Nina Beery
Elizabeth Bennet

Row 2.

Lester Berger
Jack Berno
Vivian Bolley
Ralph Bowie
Janet Boyer
Oliver Bristor
Charles Brown
Harry Byers
Elizabeth Cahall
Margaret Caldwell

Row 3.

Fred Caston
Clara Conklin
Robert Cost
Martha Crim
Lamar Davis
Mary Davis
Katherine Dekrell
Mildred Deis
Marjorie Doerr
Joe Donahue

Row 4.

Jay Fankhauser
David Ford
Florence Frey
Marvel Frickman
Marguerite Gandert
Marie Gruber
Marion Grudier
Robert Hauserman
Mary Haverfield
Chalmer Heidinger

Row 5.

Elsie Helbig
Margery Herbrand
Howard Heston
Paul Hoffman
Robert Hoppe
Anna House
Glenn Houston
Helen Hughes
Kathleen Jones
Richard Jones

Row 6.

Harold Keil
Margery Kemble
Charles Kuppinger
Edith Ladd
Harold Leopord
Ruth Lindecker
Ruth Lorrow
Carl Marietta
Mary Belle Marquis
Harold Marshall

Row 7.

Ethle Mayer
Ralph Miller
Rhea Miller
Irma Mollahan
Donna Moser
William Mosey
Robert Myers
Mary McClelland
Margaret McFadden
Ruth McLaughlin

Row 8.

Margaret Nail
Edith Newlon
Adelaide Nichols
Ursula Nichols
Lucille O'Brien
Eloise Peppard
Jane Phelps
Margaret Pittman
Esther Poet
Frances Proto

Row 9.

Silas Robinson
Thomas Rust
Karl Schauwecker
John Seifert
Paul Simon
Jean Small
Russell Smith
Mary Jane Sommers
Naomi Stutz
Howard Touby

Row 10.

Virginia Wagner
Margaret Wappner
Hildagard Weinert
Bertha Winfield
Charles Wolf
Marie Wright
Glenn Zimmerman

Additional 12 B's

Haward Baughman
Eleanor Jolly

Nine Prominent 12 B's

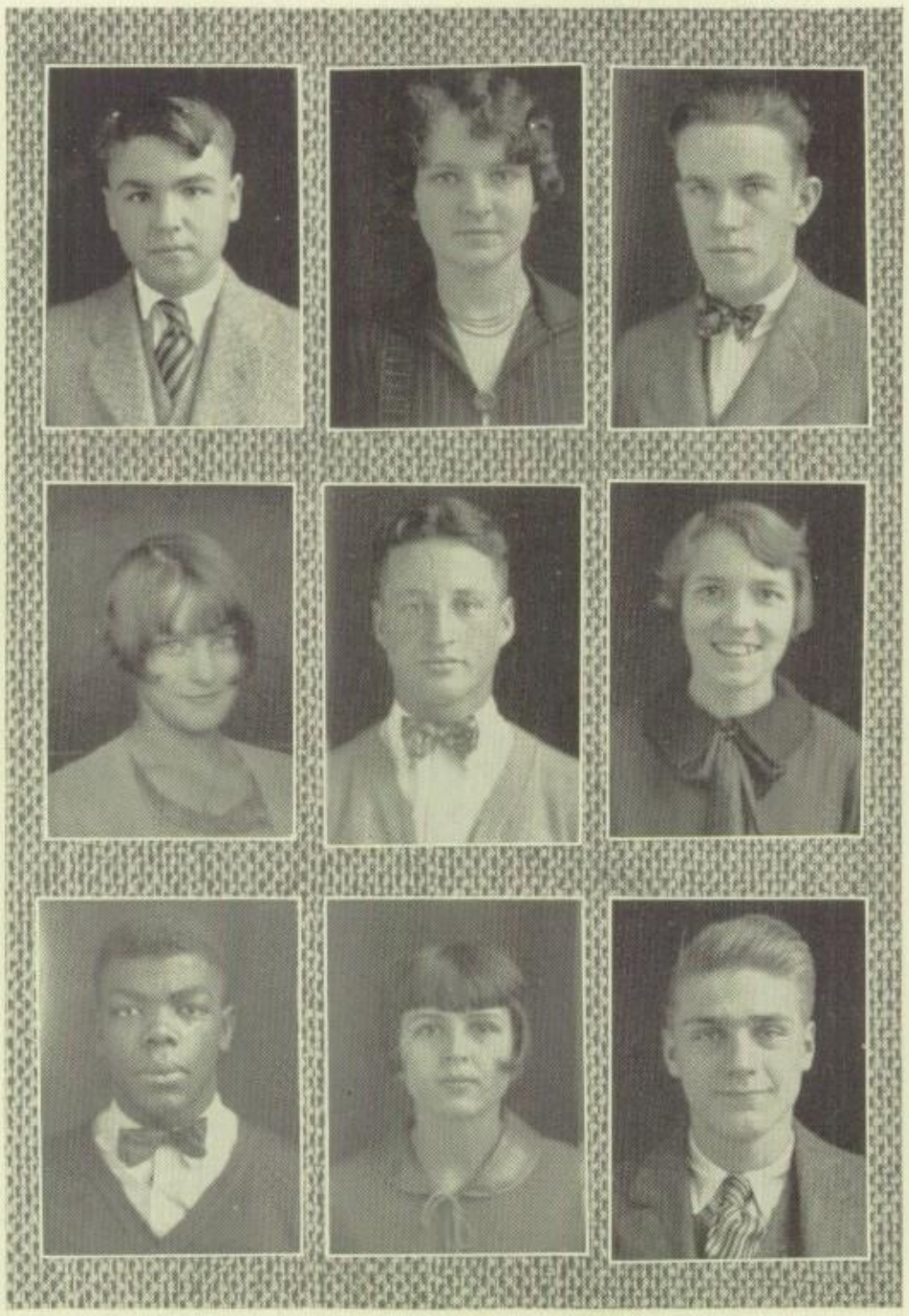

GLEN HOUSTON
Class President
Scholarship

MARGERY KEMBLE
Dramatics

JOE DONAHUE
Annual

DONNA MOSER
Music
Dramatics

DAVE FORD
Athletics

BERTHA WINFIELD
Scholarship

SILAS ROBINSON
Athletics

MARY MCCLELLAND
Debate

JACK BERNO
Cheerleading
Dramatics

JUNIORS

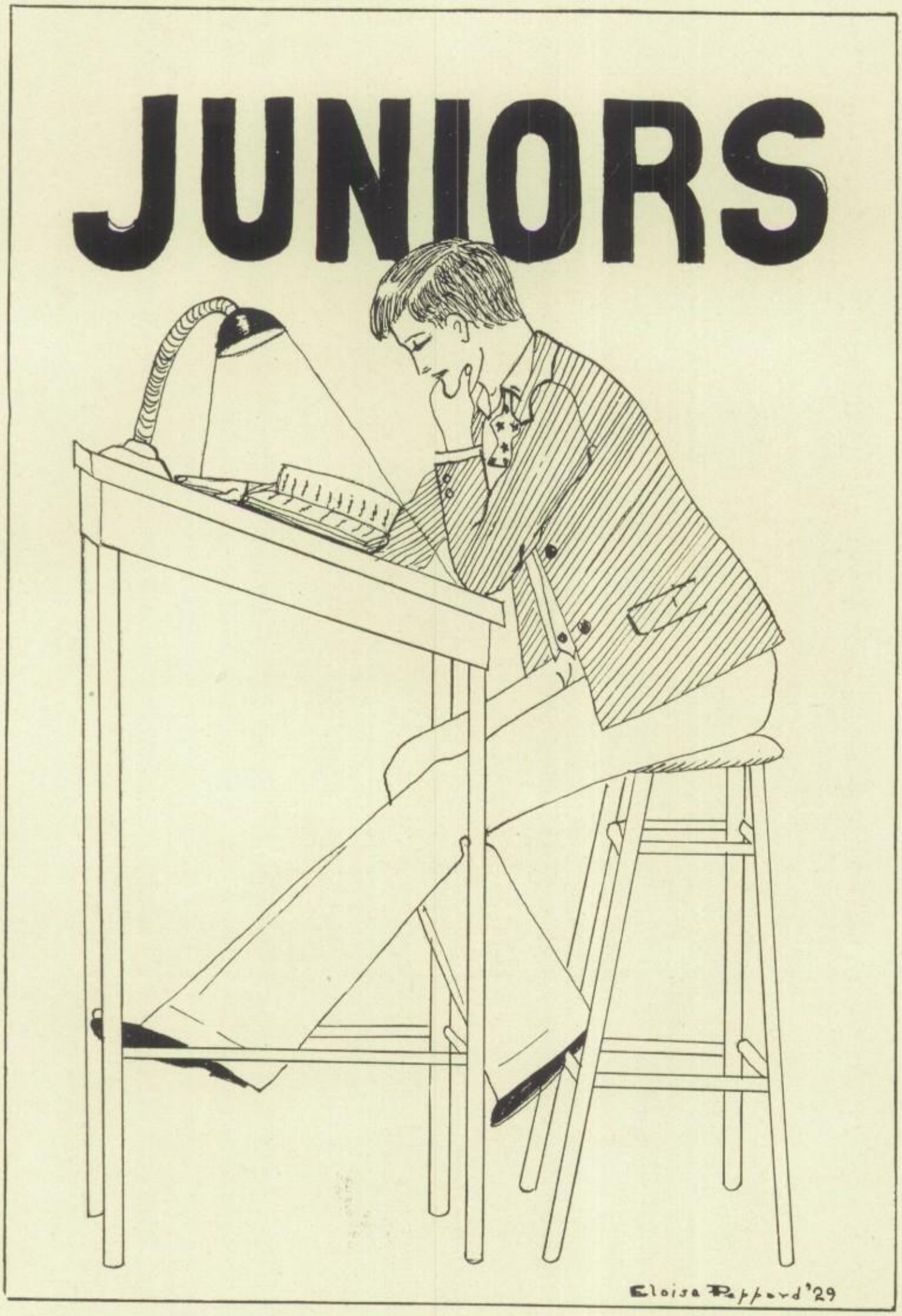

19 MANHIGAN 28

11 A's

Row 1.

Vivian Aplin
Edith Arnold
Edith Barnes
Georgia Barr
Joseph Bayer
Alta Bishop

Row 2.

Kathleen Bloom
Martha Boyce
Mercile Boyer
Robert Bride
Richard Bristor
John Brook
Edith Brown
Thelma Buell

Row 3.

Paul Burgener
Arline Burkholder
Josephine Bushnell
Pearl Cairns
John Calhoun
Florence Carpenter
Howard Carter
Fred Carver

Row 4.

Mildred Carver
Ruth Casad
Edna Case
Virgil Casto
Marylu Castor
Cecile Cordrey
Austin Corey
Hellen Culler

Row 5.

Naomi Culler
Anna Davis
Paul Davis
Joe DeYarmon
Naomi Dise
Ruth Dise
Irene Doolittle
Thelma Doolittle

Row 6.

Dorothy Dunn
Frank Ealy
David Falk
Virginia Feaster
Pauline Finney
William Flinn
Sue Forsyth
Leo Frasher

Row 7.

Maxine Geipel
Lee Gerrell
Paul Hardman
Mary Hart
Leona Heim
Robert Heineking
Jennings Heiser
Katheryne Herre

Row 8.

Claribel Hockenberry
Albert Hosler
Richard Hursh
Cora Jackson
Constance Keene
Mildred Keller

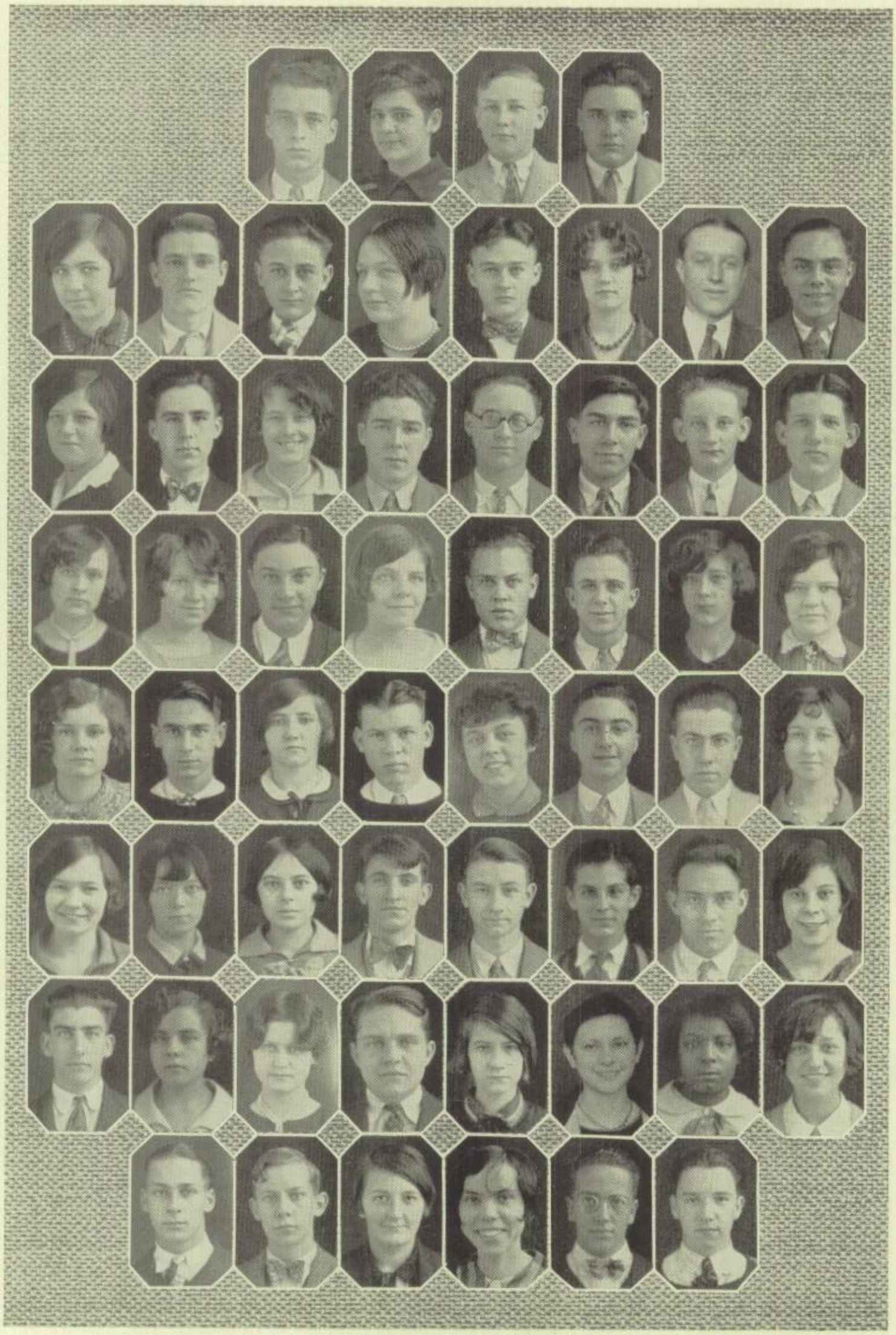

11 A's

Row 1.

Richard Keller
Naomi Kennedy
Robert Kern
Howard Kern

Row 2.

Virginia Kimes
Milo Kissel
Raymond Knarr
Maryalice Kyle
William Kolb
Lucille Matthes
John Matthes
Kenneth Miller

Row 3.

Pauline Miller
Paul Mitchell
Ruth Modie
Lowell Moore
Lowell Morgan
Israel Mosberg
Robert Mowry
Joe McClelland

Row 4.

Sheila McCready
Margaret McLaughlin
Charles Nussbaum
Ruth Oaks
Harold Olinger
John Packham
Dana Pittenger
Edith Pool

Row 5.

Ruth Remy
Harold Rinehart
Margaret Ruth
Raymond Sampsel
Martha Sattler
Edgar Schaus
Everett Schaus
Miriam Shea

Row 6.

Irma Shoemaker
Thelma Shryock
Marguerite Siegfried
Wallace Simpson
Robert Snyder
Robert Springer
Clifford Stahl
Gertrude Stover

Row 7.

Glenn Swigart
Lois Traxler
Jane Trease
Robert Van Tilburg
Vera Vent
Caroline Wald
Ila Watson
Thelma Watts

Row 8.

Harry Welker
Osler Wilford
Miriam Wise
Katheryn Wictmer
Harold Yoder
Robert Zeller

Additional 11 A's

John Maurer
Orest Mussille
Charles Russel
Mable Schupp
Nicholas Wagner

1928 MANHIGAN

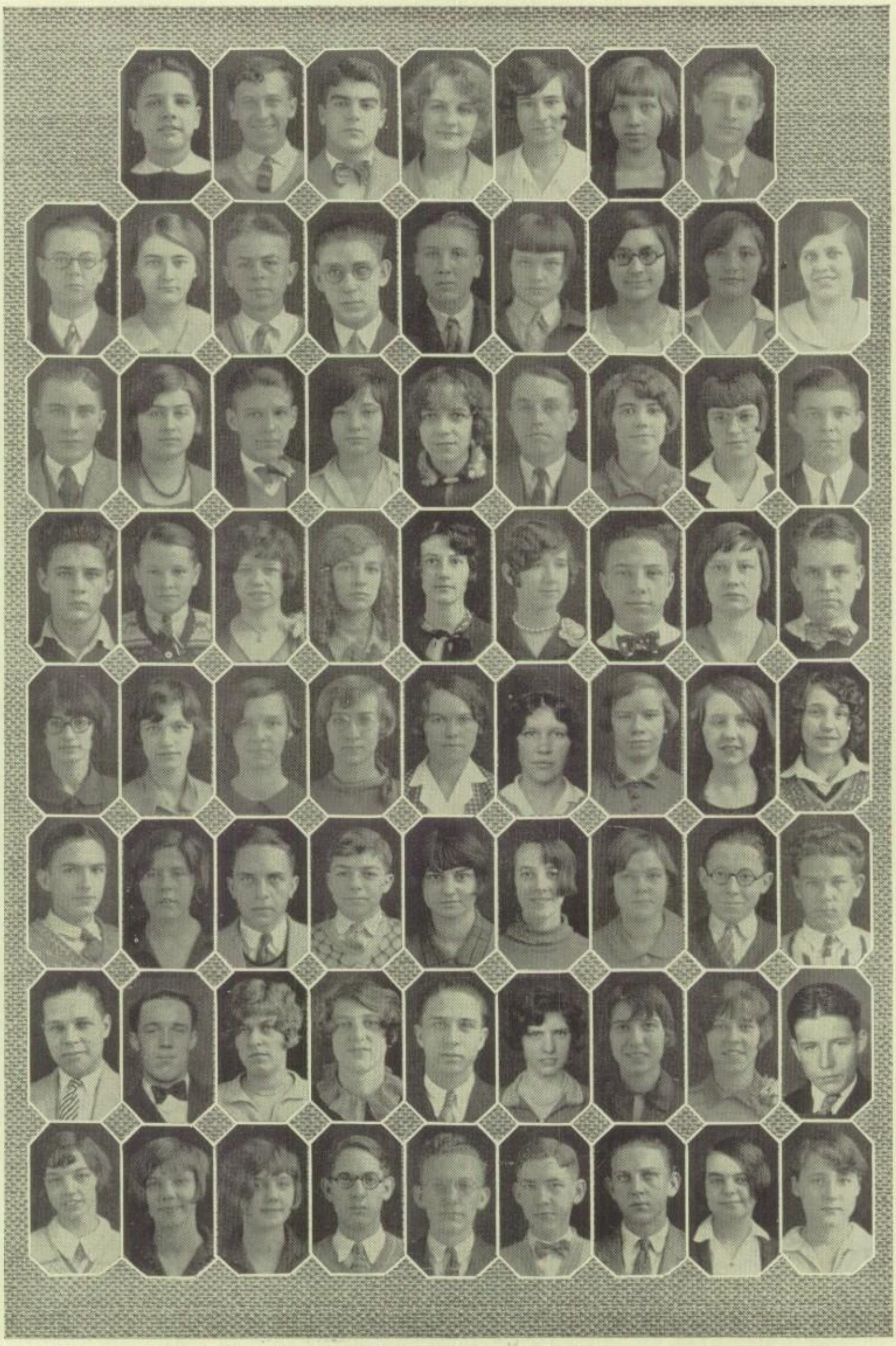

11 A's

Row 1.

Horace Albers
Eugene Almy
Robert Angle
Bertha Antrican
Irene Arron
Viola Baumberger
Robert Bammerlin

Row 2.

Michael Bayer
Helen Bechtel
Boyd Bell
Robert Bell
Martin Biddle
Mildred Boone
Edna Bowser
Harriet Boyer
Lucille Boyer

Row 3.

Marion Boyer
Elma Bricker
Martin Brunner
Rorothy Bush
Genevieve Cairns
Robert Carter
Veldah Case
Erma Casto
Edward Channel

Row 4.

William Colby
Paul Corey
Eleanor Cosgrove
Elsa Cox
Naomi Croskey
Jessie Culp
William Cunningham
Lillian Damlos
William Daugherty

Row 5.

Dorothy Davey
Jeanne DeCamp
Mary Denig
Margaret DeWitt
Caroline Dickson
Edna Dodge
Mary Dotson
Ruth Dye
GeorgeAnn Eby

Row 6.

Leo Eccles
Ruth Edwards
Charles Epps
Oscar Fensch
Marie Flook
Ruth Frietchen
Doris Frye
Raymond Gale
Jack Gettles

Row 7.

Robert Glessner
Robert Grassick
Betty Gurney
Katherine Hartman
Harvey Hawkins
Kathleen Heath
Ruth Herre
Esther Hoffman
Edward Holmquist

Row 8.

Genevieve Howell
Irene Hunter
Pauline Hunter
Raymond Hursh
George Izenour
Frederick Johnston
Harry Jones
Marguerite Kaser
Miriam Keller

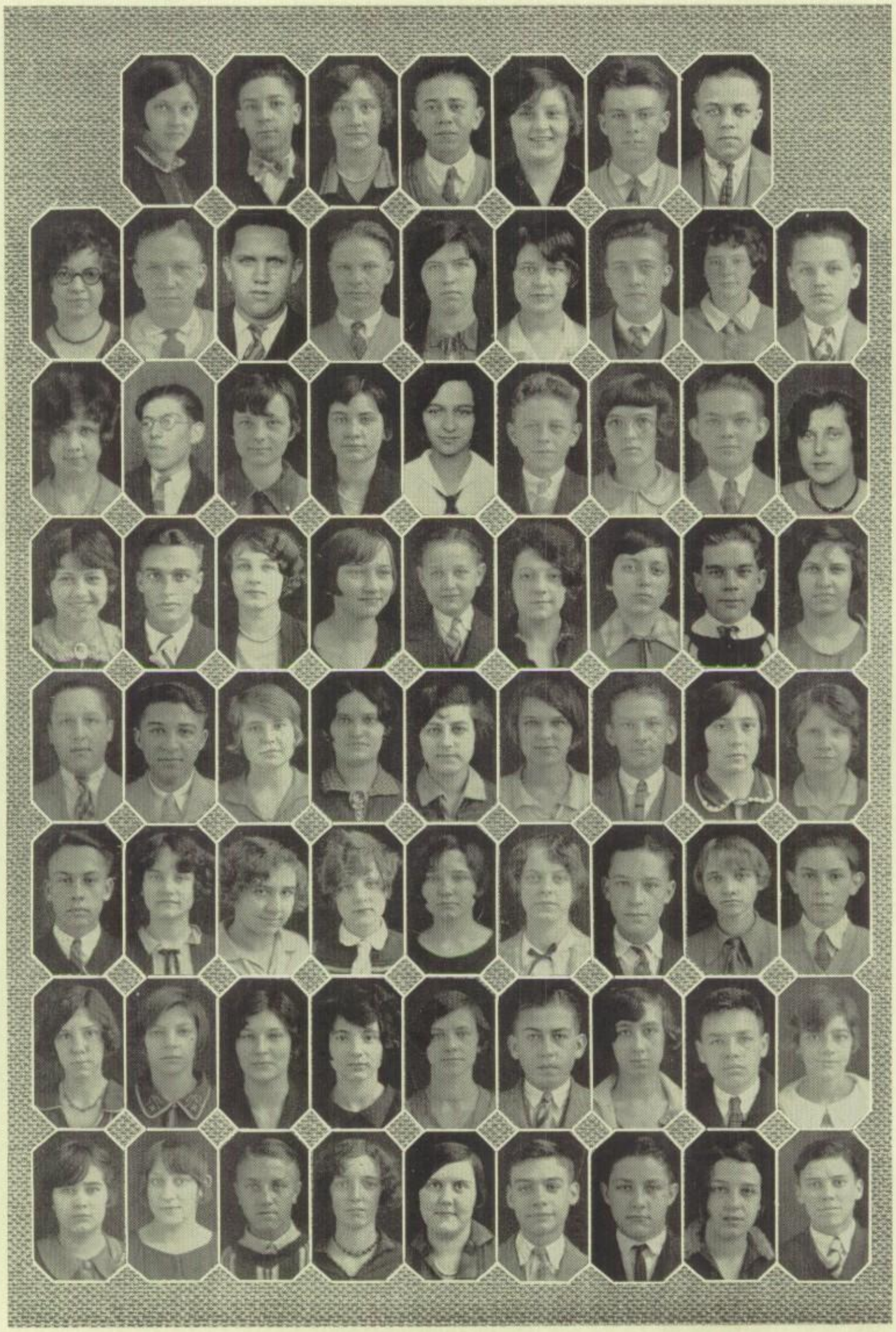

11 B's

Row 1.

Ina Kelley
Walter Keltner
Lillian Kenyon
Ellsworth Keltner
Margaret Kindinger
Jerome King
Russell Kinsey

Row 2.

Geraldine Klauer
Bennie Kramer
Verne Kyle
Richard Lane
Helen Leary
Martha Leech
Karl Lindeman
Ardis Linzee
Richard Loesch

Row 3.

Evelyn Lorenz
Ray Marker
Josephine Mayberry
Corrine Miller
Doris Miller
William Miller
Dorothy Moser
John Murray
Lydia Myers

Row 4.

Ruth McConnell
Earl McMullen
Geraldine Nichols
Aldine Novotny
Gayle Owings
Pearl Petree
Mary Phillips
Glenn Richey
Eldyne Ridenour

Row 5.

Alfred Riland
Joseph Romanchuk
Harriet Roth
Leona Salzman
Lillian Sandel
Martha Sauder
Arthur Schnittke
Luella Schroff
Mary Selby

Row 6.

Donald Sharp
Helen Shaull
Helen Shurance
Isabelle Skelly
Neva Smith
Helen Sowash
Harold Stauffer
Louise Stephenson
Dale Steward

Row 7.

Dorothy Stewart
Ruth Stuff
Tressa Stull
Edith Swendal
Jane Tapper
Richard Treisch
Eleanor Trisler
Larry Twitchell
Mary Twitchell

Row 8.

Mary Vesper
Kathryn Walter
Lawrence Whisler
Floorence White
Mary Jane Will
Jack Wilson
Frank Winters
Laura Wood
Robert Zimmerman

Additional 11 B's

Roy Fisher
John King
Helen Marshall
Mary Thomas

JUNIOR CLASS POEM

Three years ago in gay September,
  A day which we will long remember!
We entered Mansfield High School,
  And bravely bore much ridicule.
We quickly won the love of all;
  Returned with increased pep in the fall,
Worked hard to gain an honored place,
  And we've finished as Juniors—near the end of the race.
  Oh, we're the class of twenty-nine!

But why should we talk about the past
  When we have another year,—the last
To prove our worth? Another year to cooperate,
  To contribute to clubs, dramatics, and debate;
To back the faculty in all it undertakes,
  To develop our characters to the kind that makes
The school and world a better place in which to live.
  We enter again with a great desire to give
  Our best to the class of twenty-nine!

When we leave the school in which we've made a name,
  We shall go out in the world to win still further fame
As doctors, lawyers, authors, artists, and preachers,
  And, it is rumored, there will even be some teachers.
The loyal spirit which we now possess
  Will greatly aid in our battle for success.
When upon the crowded streets of life we chance to be,
  Our fellowmen shall turn a second time to see
  That famous class of twenty-nine!

Ruth Janet Modie '29

Fifteen Important Juniors

JOE MCCLELLAND
Hyphonerian

EDITH BROWN
Manhigan
Scholarship

ROBERT ANGLE
Athletics

KATHERINE HARTMAN
Hyphonerian

PAUL BURGENER
Music

FLORENCE CARPENTER
Dramatics

ROBERT BRIDE
Athletics

MARY TWITCHELL
Dramatics

EARL MCMULLEN
Athletics

JOSEPHINE MAYBERRY
Scholarship

ROBERT BELL
Scholarship

EUGENE ALMY
Music

DONALD SHARP
Athletics

RUTH HERRE
Scholarship

RICHARD BRISTOR
Manhigan

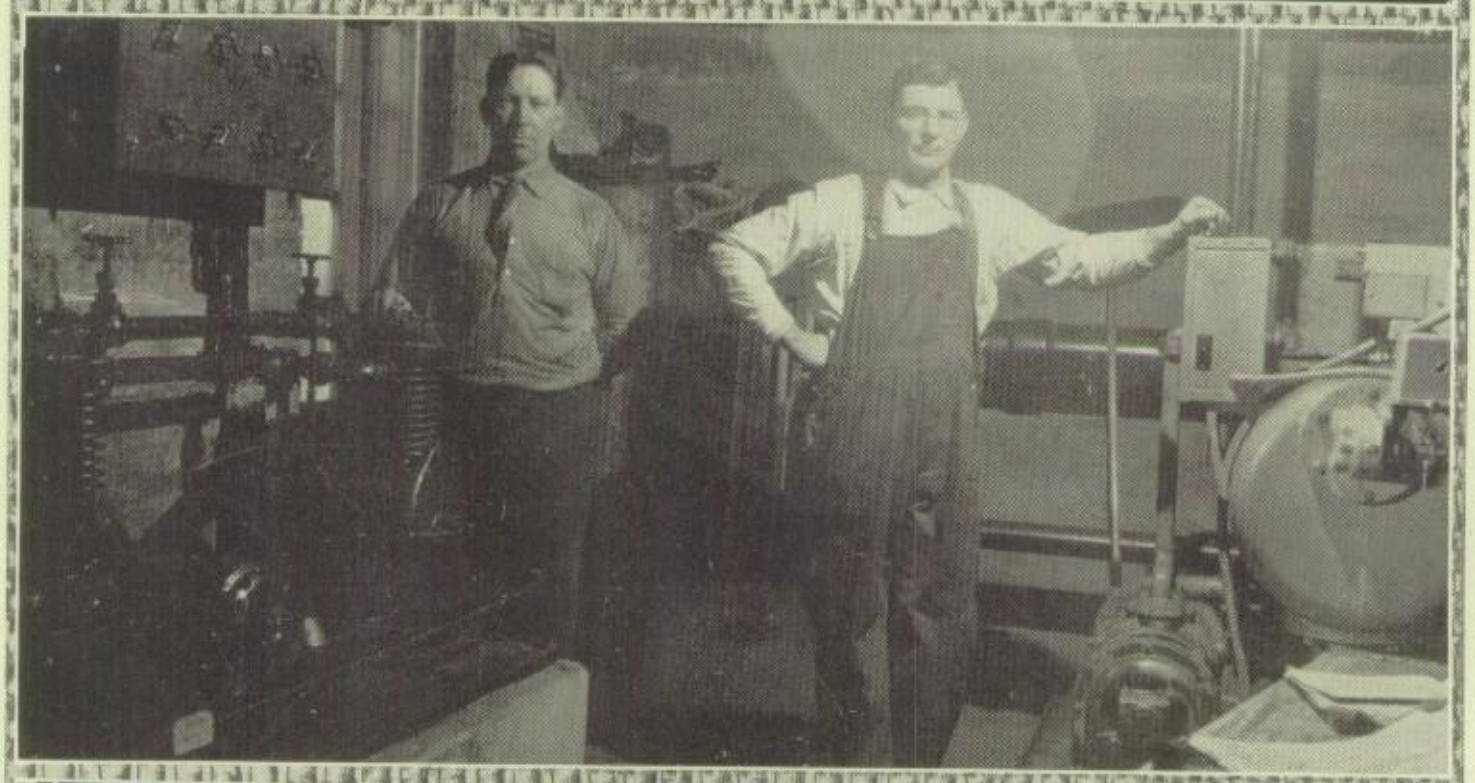

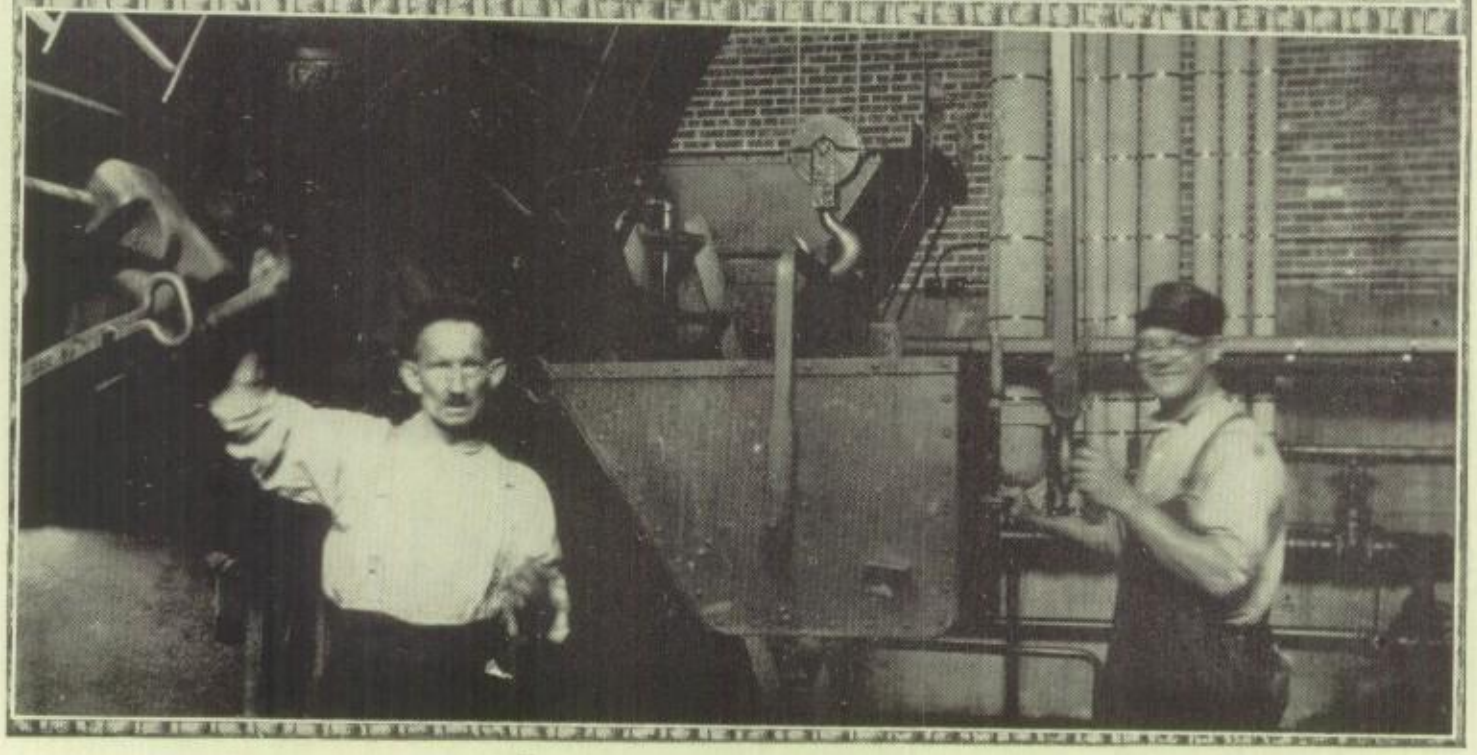

SOPHOMORES

19 MANITIGAN 28

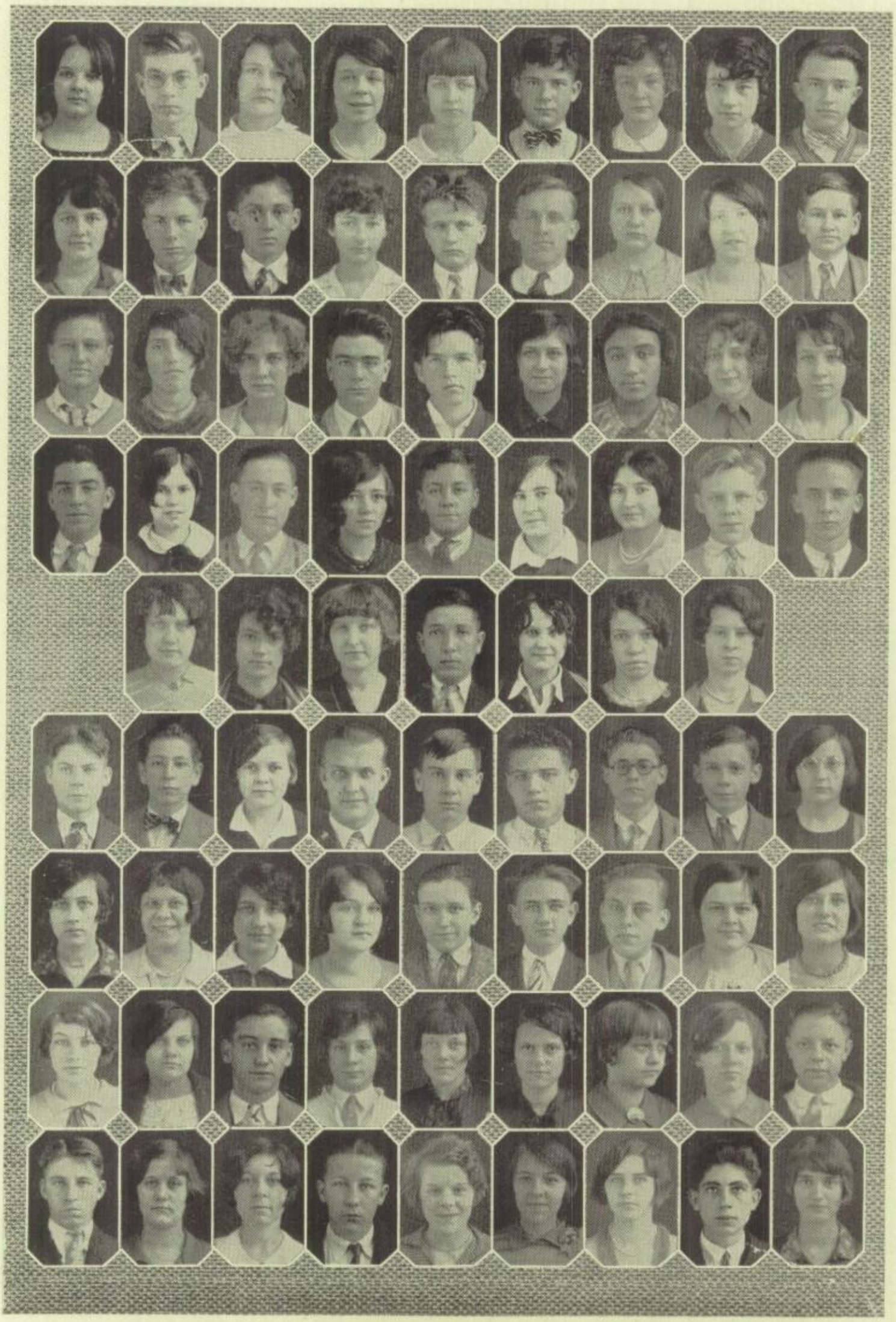

10 A's

Row 1.

Dorothy Albers
John Allen
Elizabeth Anderson
Audrey Au
Elizabeth Aungst
Ned Bacon
Elizabeth Baker
Violet Balliett
Warren Barnes

Row 2.

Ellen Beach
George Beery
Pete Bernert
Mary Berry
Russell Bolesky
Robert Boock
Alpha Bowden
Helen Bowden
William Boyd

Row 3.

Adam Brandt
Betty Brannon
Elsie Brant
Otho Brenner
Howard Brown
Lucille Brown
Rachel Brown
Marie Brumm
Gladys Burger

Row 4.

Robert Burger
Elizabeth Butler
Hoffman Calhoun
Helen Casler
Melvin Chew
Dorothy Chuhaloff
Eva Chuhaloff
Walter Clarkson
Kenneth Cochran

Row 5.

Vivian Coon
Pauline Crowe
Mary Darling
Carl Davis
Iva Dent
Mary Dillenbaugh
Charlott Dingey

Row 6.

Orlando Dishong
Richard Doerr
Florence Druschel
Robert Dupont
William Earhart
Eugene Earick
John Early
Paul Early
Nancy Eason

Row 7.

Mabel Eby
Helen Eckels
Leora Eise
Mary Epps
Claude Etzwiler
Robert Fisher
Robert Flohr
Naomi Frasher
Eleanor Frye

Row 8.

Ruth Funston
Katherine Geiseman
Norman Gilkison
Dorothea Grimes
Marie Grumbling
Mary Gump
Ina Guthrie
Catherine Hall
Carl Hamermiller

Row 9.

Roy Hardy
Geraldine Harley
Dorotha Hayden
John Heuss
Thelma Hockenberry
Mary Hoffman
Irene Holcombe
Ralph Hood
Dorothy Horchler

19 MANHIGAN 28

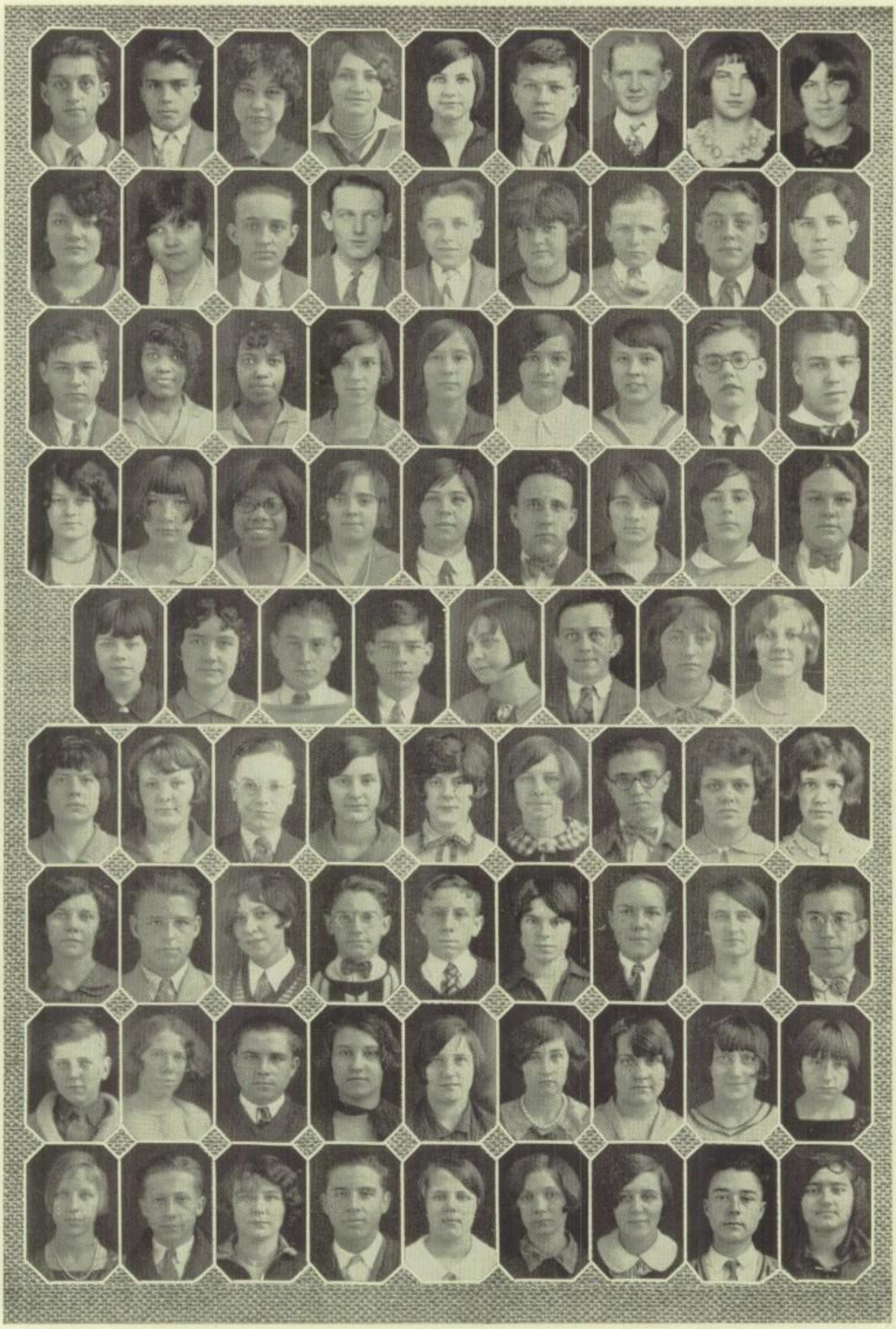

10 A's

Row 1.

George Hummel
John Jackson
Mary Kaufman
Katherine Keifer
Leah Kimes
Wilbur Kindinger
John King
Maryalice Kissel
Mary Kline

Row 2.

Jane Koepge
Mary Kumunic
George Linn
George Lorentz
Roberta Lowery
John Mabee
James Martin
Kenneth Matthews

Row 3.

Joe Matthews
Elsie Mattison
Ethel Mattison
Rose May
Lydia Miller
Dorothy Miller
Ruth Millikin
Fraser McCartney
Charles McConkie

Row 4.

Dorothy McKinney
Rosemary Orack
Benetta Patterson
Marguerite Remy
Irene Rhodes
Byron Reynolds
Mildred Robinson
Miriam Root
Mary Ross

Row 5.

Dorothy Sanford
Helen Scholl
Helge Schou
Harold Shaeffer
Laura Scott
Walter Scott
Martha Seaton
Thelma Shaffer

Row 6.

Martha Shook
Marybelle Shryock
Thomas Siegenthaler
Esther Simon
Ada Skelly
Marjorie Smith
Robert Smith
Geraldine Snyder
Laura Snyder

Row 7.

Margaret Spain
John Stanley
Alice Stockwell
Jack Stoodt
Robert Stoodt
Mary Stotts
James Stout
Dorothy Stover
Jack Summerville

Row 8.

Earl Swanson
Lydia Vogel
Adam Wagenhals
Twila Walker
Sarah Wallace
Alvina Wappner
Sarah Weigel
Rhea Whiteleather
Donna Wierman

Row 9.

Jane Wilford
Nicholas Wilhelm
Kathleen Williams
Wayne Williams
Elizabeth Woolridge
Adeline Yarger
Bessie Yoakam
Keith Young
Caleopy Zaros

Additional 10 A's

Martha Depew
Robert Harbaugh
Robert Heitz
Ralph Leather
Robert Lomax
Grace McFarland
Lois Schrack
Christian Schwier
Evelyn Woods

19 MANHIGAN 28

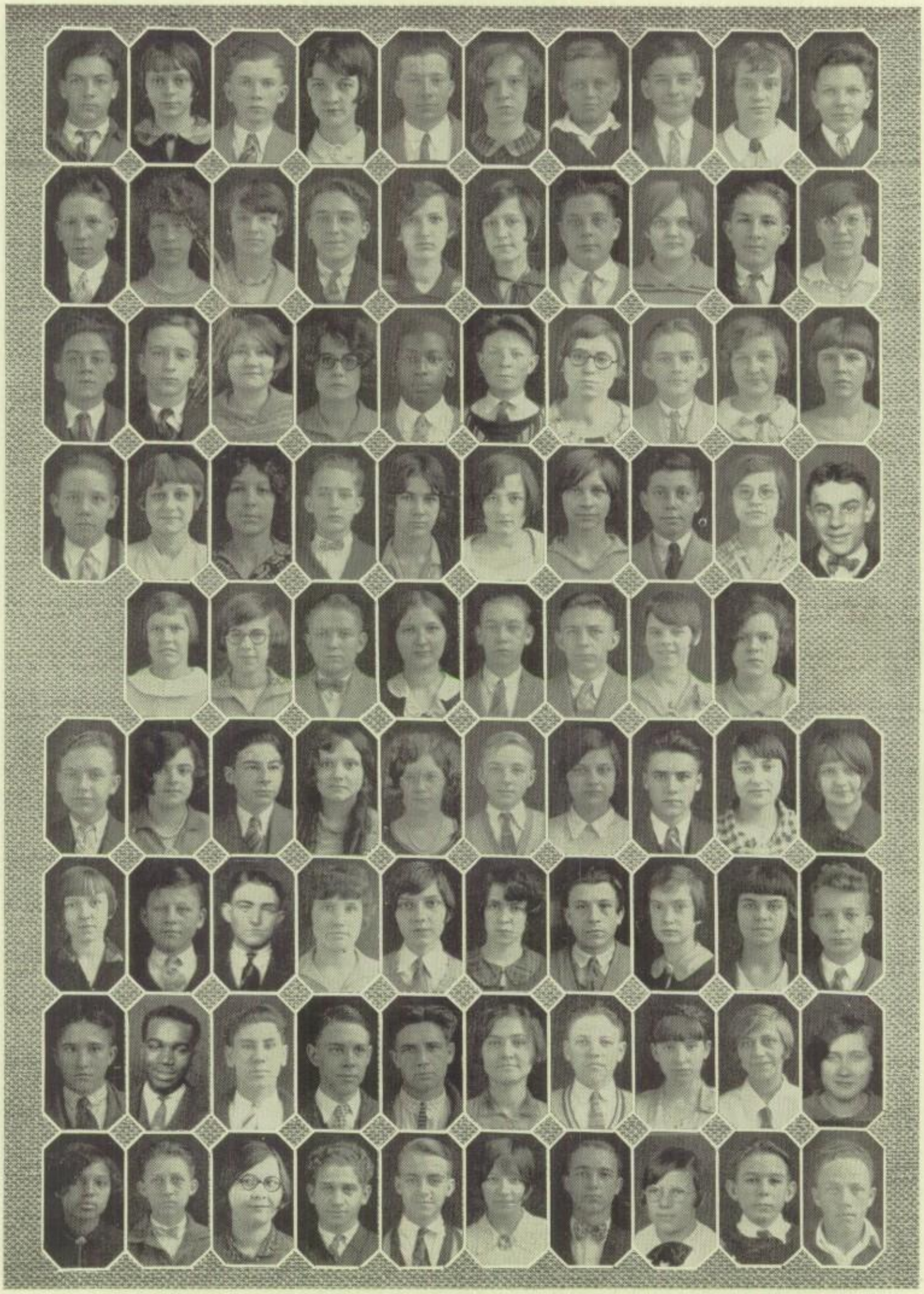

10 B's

Row 1.

Clayton Ackerman
Betty Ackerman
Robert Alexander
Lois Baker
Jay Bard
Eleanora Barrett
Martin Bayer
Henry Becthel, Jr.
Ruby Bell
Russell Bell

Row 2.

Elmer Berger
Melverda Birch
Grace Bishop
Frank Black
Elizabeth Bollman
Katherine Bollman
Martin Bonar
Caroline Bossler
Howard Bricker
Mary Brickley

Row 3.

Blair Brinkerhoff
Rex Britton
Marguerite Brown
Marguerite Burns
James Cash
Fred Charles
Cleo Corbet
John Courtney
Beth Critchfield
Pauline Crooks

Row 4.

Robert Culler
Eunice Davis
Elizabeth Dekrell
Thomas Dickerson
Eileen Dise
Louise Eberhardt
Marian Elliott
William Enlow
Virginia Farber
George Fetter

Row 5.

Virginia Finefrock
Mildred Finney
Walter Ford
Florence Fox
Lloyd Froats
Kenneth Frye
Helen Fryer
Dora Gandert

Row 6.

Mervin Grau
Elizabeth Hallabrin
Giles Hamilton
Naomi Hammett
Florence Harrah
Harold Hauserman
Fatherine Hautzenroeder
Gerald Hays
Nellie Helbig
Grace Hetler

Row 7.

Willamine Hoffman
Adam Holzmiller
Darrell Hook
Aleen Hughes
Mary Hughes
Esther Hursh
Kenneth Hursh
Margaret Huston
Mary Jesson
Frank Izenour

Row 8.

Steven Jocha
William Jones
Steve Kareff
Richard Keith
Albert Kerr
Louise Krause
Graydon Kuppinger
Bertha Lamneck
Margaret Lantz
Marie Laws

Row 9.

Evelyn Lee
Harold Leiter
Helen Lewis
Jack Lock
Donald Lotz
Dorothy Lutz
Maurice Lutz
Millicent Mabee
Stanley Marietta
Forest Markley

19 MANHIGAN 28

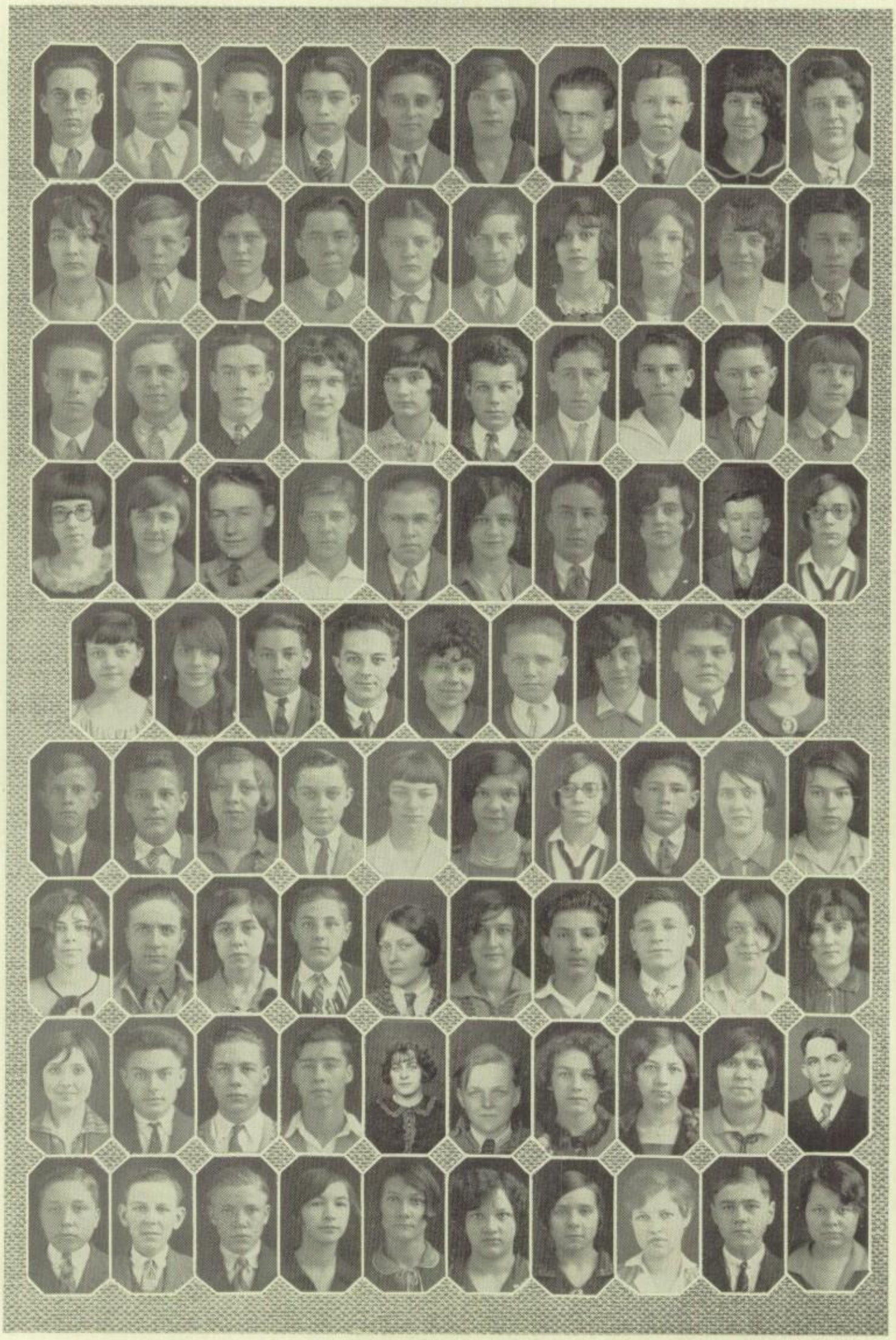

10 B's

Row 1.

Fred Martin
Woodrow Martin
Taylor Mast
Richard Maxwell
Martin Merschdorf
Vivian Miller
Clayton Mills
William Moorman
Mary Morris
Richard Mull

Row 2.

Vivian Murphy
Richard Myers
Opal Myers
Ray Myers
Lloyd McCready
Robert McCune
Edith McElvain
Florence McGinty
Violet McKenzie
Charles McKinley

Row 3.

Richard Nixon
Edwin Norris
Albert Owen
Rosalind Palmer
Ruth Patton
Arnold Perkins
Charles Perman
Richard Perrin
Barnett Picking
Roberta Pittenger

Row 4.

Mildred Pittman
Marabelle Place
Robert Porteous
George Porter
Frank Radler
Doris Raudabaugh
Paul Reed
Mildred Rice
William Rike
Virginia Simmers

Row 5.

Lorna Riley
Louise Rixey
Everett Roberts
Daniel Romanchuk
Violet Rosengarth
Earl Roth
Jessie Ruley
Franklin Schaffer
Eva Schnerer

Row 6.

Frederick Schnittke
Sigmund Schwier
Gladys Scott
Leo Seybold
Dolly Shepherd
Ruth Shocker
Virginia Simmers
Leonel Smaltz
Laura Smith
Esther Sorg

Row 7.

Dorotha Sowash
Chester Sprunger
Mildred Stackhouse
Charles Stamm
Neville Stark
Helen Starrett
David Sternbaum
Howard Stickrod
Zella Stillwell
Marcille Stoner

Row 8.

Naomi Hall Graduate
Joseph Sziraki
Gerald Taylor
Robert Terry
Blanche Thomas
Donald Thompson
Maryalice Tingley
Nellie Tingley
Leah Mae Trine
Charles Upson

Row 9.

Wilbur Upson
Vernet Valentine
Clarence Walters
Evelyn Warner
Kathryn Williams
Ruth Workman
Inez Wright
Helen Yarman
Lester Young
Louise Zimmerman

Additional 10 B's

Merle Kurtz
Robert Riland
Scott Shaw
Roger Stephens
Earl Swigart

SOPHOMORE CLASS POEMS

I.

'Twas in the year of '26
When through our halls of fame,
Amid the jeers of upper men
A class of Freshies came.

We quickly scaled the ladder
That leads to all success,
And waved our banner to the sky;
Made '30 pass the test.

Our grid-iron fame is paramount
Our scholarship the best,
While through our untiring trial
We've past by all the rest.

So here's to the ones who have made it so
And those who have done their best,
May we cherish long their memories
Of dear old M. H. S.

Elizabeth Baker—10 A

II.

We're only Sophomores, we confess,
But we are loyal to M. H. S.
We just escaped the Junior High,
And did not leave it with a sigh.
It was a privilege rare and dear
To join the upper classes here.
We'll do our best from day to day
And always try to make cur way,
Until in Nineteen Thirty One,
We, too, may say our race is won,
And as time comes for fond adieus,
We to the graduates send this news:
The best of luck, good wishes, too,
Is what we "Sophies" send to you.

Louise Krause—10 B

Fifteen Important Sophomores

GILES HAMILTON
Hypho

KATHERINE HAUTZENROEDER
Scholarship

THOMAS DICKERSON
Cheerleading

BETH CRITCHFIELD
Music

ROBERT DUPONT
Drum Major

VIRGINIA FINEFROCK
Scholarship

LEO SEYBOLD
Music

NAOMI HAMMETT
Music

FRANK IZENOUR
Music

VIVIAN MURPHY
Hyphonerian

EUGENE EARICK
Athletics

VIRGINIA FARBER
Scholarship

NANCY EASON
Scholarship

LOUISE KRAUSE
Scholarship

MARGARET HUSTON
Music

9 A's

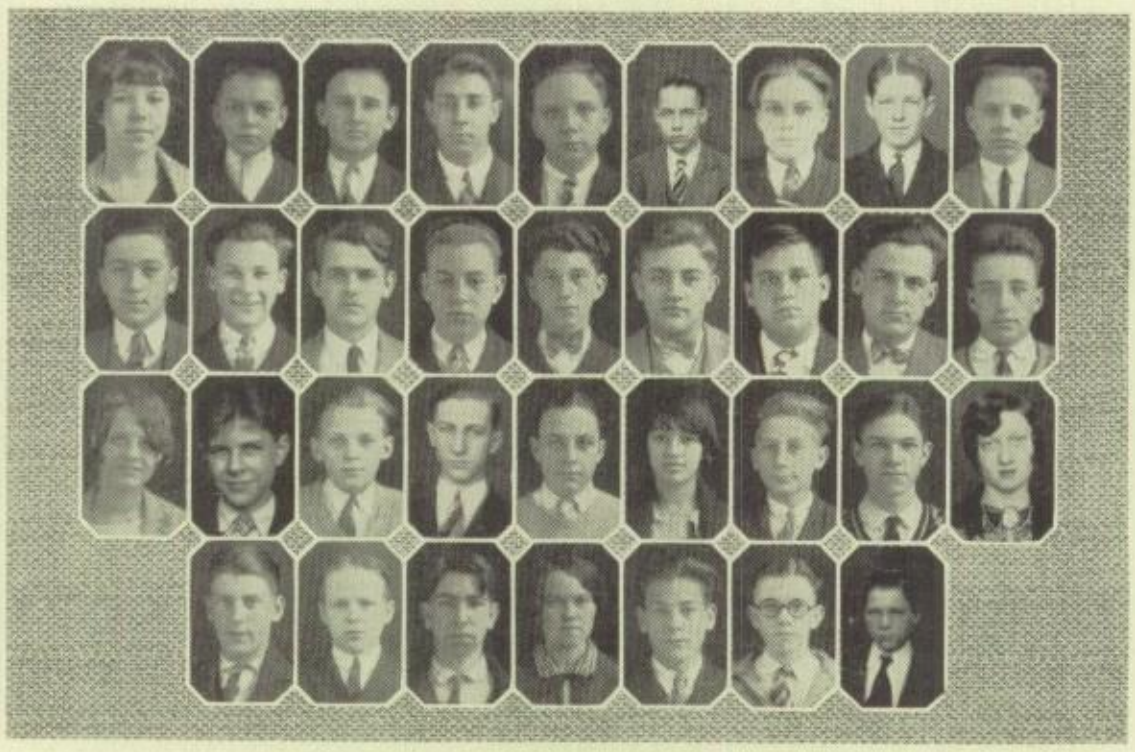

Row 1.

Ruby Barfield
Earl Boals
Peter Brandt
Clifford Conrad
Robert Cook
Ellsworth Costell
Richard Darling
John DePue
Charles Duff

Row 2.

Gaylord Farber
John Flood
Earl Fulwider
James Gilbert
Dwight Hartman
John Heitz
James Herring
Robert Hink
Roy Isaman

Row 3.

Marie Jordan
Mahlon Judy
John Lemley
Harold Lersch
Kenneth Long
Margaret Marshall
Dale Mast
Don Mathews
Evelyn Rusk

Row 4.

John Scanlon
Merle Sickmiller
Alfred Steele
Caroline Dickson 11 B
Willis Thompson
Harry Wineland
Floyd Zediker

Additional 9 A's

May Broughton
Alla Mae Davis
Millard Groscost
Ralph Switzer

FATE SAYS "NO"

In all her eighteen years Imogene Gilbert had never felt so bored. Aunt Claire was kind-hearted in her way but she surely did not understand girls when she so diligently attempted to bring about a marriage between her niece and a Count who had recently arrived from France.

At the death of her parents Imogene was put under the guardianship of her Aunt, Mrs. W. F. Leicester, until she was twenty years old, when she would inherit the Gilbert estate.

In this early afternoon she had decided to visit the old homestead which lay only a short distance from her Aunt's residence. Donning her smartest riding habit, she mounted her favorite horse and made her way down the long, shady road to her destination.

Imogene loved this old colonial mansion with its broad piazza and tall pillars just as her parents and all the Gilberts had. She had so wanted to remain there after her father died, but because Aunt Claire had thought it best for her to see the world to forget her grief, they had spent several years abroad. Mrs. Leicester was herself a society belle and was endeavoring to make Imogene one, but her niece resented this, because she preferred home life to this gay society life.

As she turned the key in the door she determined at once to go to her father's study and read one of the books he had loved. As she sat there earnestly trying to become interested in the book she fell asleep and dreamed of those stately characters who had been brought up in this very house. There were her great-grandmother and grandfather who had come from England and had built the Gilbert mansion. Next came her grandparents, her aunts, uncles, and cousins, and then her own mother and father. How calm and sweet they all seemed as they marched before her. Grandma Gilbert smiled upon her just as she had always done. As her mother went by she lightly dropped a kiss on her forehead. She stirred an opened her eyes. Were her eyes deceiving her? Who was this person who stood before her? Surely not from dreamlend, for he was dressed in the garb of a modern gentleman.

"Who—who are you?" Imogene stammered.

"I'm sorry that I interrupted your thoughts," the young man replied. "I'm just a writer who has come to Virginia to get some material for my next book. Thinking this an interesting place and seeing that it was unoccupied I made my entrance through a back window. Looks like I might find some interesting material here."

"This is my old home," she explained, "and I'll be glad to help you all I can to find material." Why was she conversing so calmly to a common writer when she had the chance to become a French lady? "He is an imposter," she told herself, "and why don't I tell him to go?"

Reading her thoughts the visitor said, "I'll go now and leave you to your dreams."

"Please don't go yet. Perhaps I can help you. There are a lot of interesting things here and I'll be glad to point them out. May I ask your name please?"

"I'm Arnold Cummings. Perhaps you've read my book, 'Fate.' "

"No, I haven't but I should like to."

In the conversation which followed Imogene found herself telling this young writer of the sorrows and misfortunes she had undergone in her eighteen years.

The darkening shadows reminded her that she must leave immediately to keep a dinner engagement. She bade her new acquaintance a hasty goodbye and promised to meet him at the house the following day.

As Imogene rode back to her Aunt's house she kept asking herself why she had been so friendly and kind to this young person whom she had never seen before. Was it "love at first sight" or was it just the fact that she had found someone to tell her troubles to?

That evening at dinner she was more bored than usual. None of the young men had half the personality Arnold had—Mr. Cummings, she corrected herself.

When she promised to meet him the following day Imogene had not truly meant to,

but the next afternoon found her making her way to her old home. As she rounded a curve in the road she spied the young author waiting for her on the steps.

"Good afternoon," he said, as he rose to greet her. "It's kind of you to offer to help me. My success means a lot."

"There is an old family history in the library, and I can show you a few secrets about the house. Perhaps they will be of some help."

"They're just what I want," he replied. "The story is to be one with an historical background."

Imogene enjoyed that afternoon immensely and she was hoping Arnold did too. She showed him many secrets about the house that no one outside the Gilbert family knew. It would be all right anyway, because he lived up in Maine. That was miles away. She so wanted to ask him to dine with them that evening but afraid that Aunt Claire might not approve of this friendship she declined.

Imogene spent many happy hours with Arnold Cummings, but one day her happiness was shattered instantly. While trying to open a sliding panel Arnold unconsciously dropped a letter from his coat pocket. Imogene, who was standing behind him, stooped to pick it up and nearly lost her balance she was so amazed. In the envelope in neat black letters were written the words, Mr. Arnold Cummings, 121 East Vine Street, Richmond, Virginia. In the upper left hand corner the return address read, Mrs. Arnold Cummings, East Orange Drive, Augusta, Maine. So he was married! That's why success or failure meant so much! "You dropped a letter," she somehow managed to say.

"Thank you," he replied, "It's from my wife. She says that my father is very ill and that I must return at once. I'm leaving this evening at 7:45. I certainly do appreciate your help and I'll send you a copy of the book when it's printed. I must leave now if I want to make my train."

At the door Imogene mechanically said good-bye and explained that she had enjoyed helping him collect material for his book.

As she rode home through the twilight she said to herself, "What a fool I've been. I did not really love him. I was just interested in him because he was so different from Aunt Claire's friends. But I'll not marry that old French Count either. I'm capable of choosing my own husband."

And Imogene returned to her aunt and her society friends to wait until the real "prince charming" appeared before she thought of matrimony, or to look forward to her twentieth birthday when she would become the mistress of the Gilbert mansion and do with her fortune what she wished.

Elizabeth Albers

Contributed from the Scribblers' Club

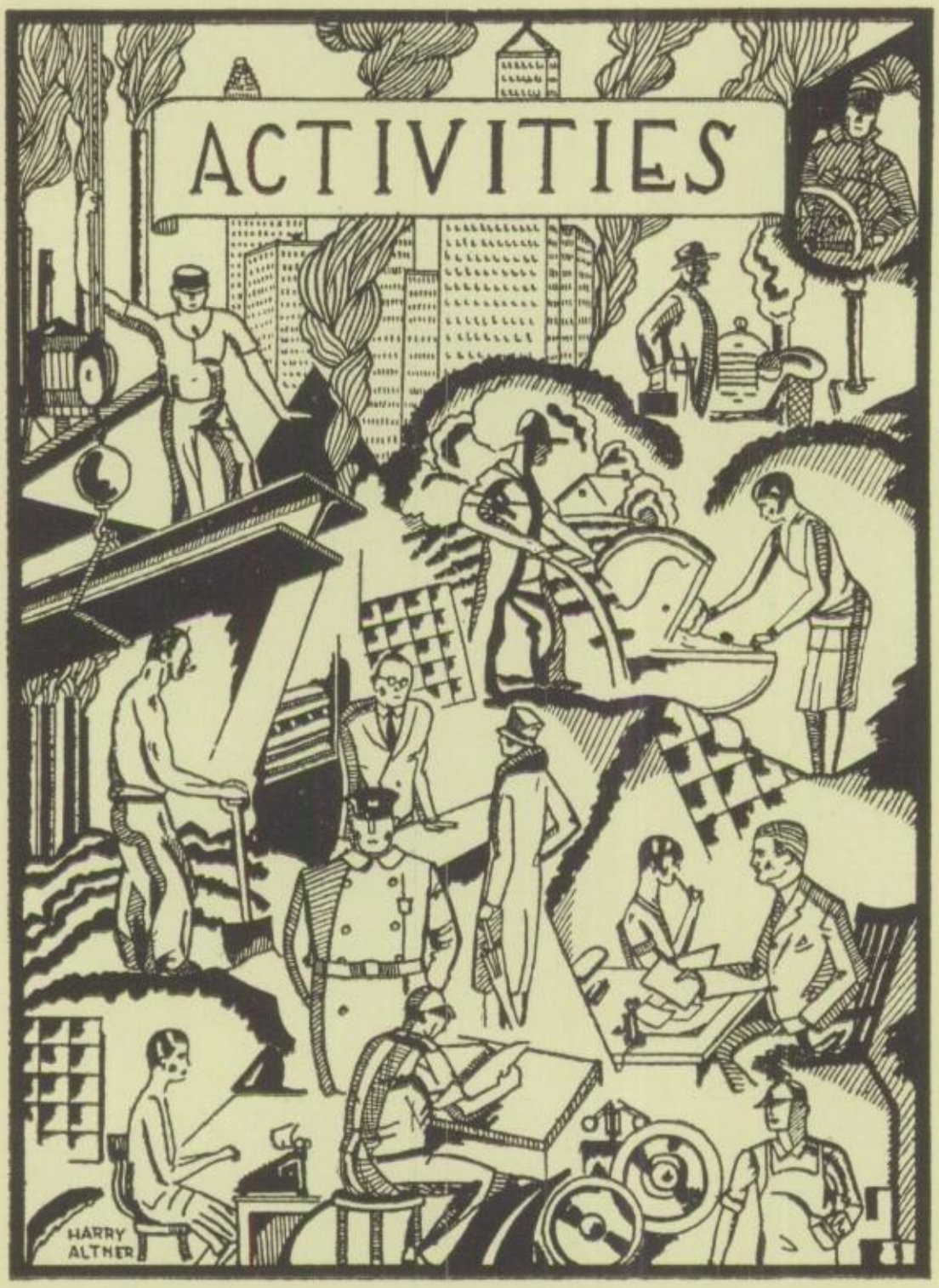

MANHIGAN

ELIZABETH ALBERS
Editor of the Hypho

MIRIAM JACOT
Editor of the Manhigan

Publications

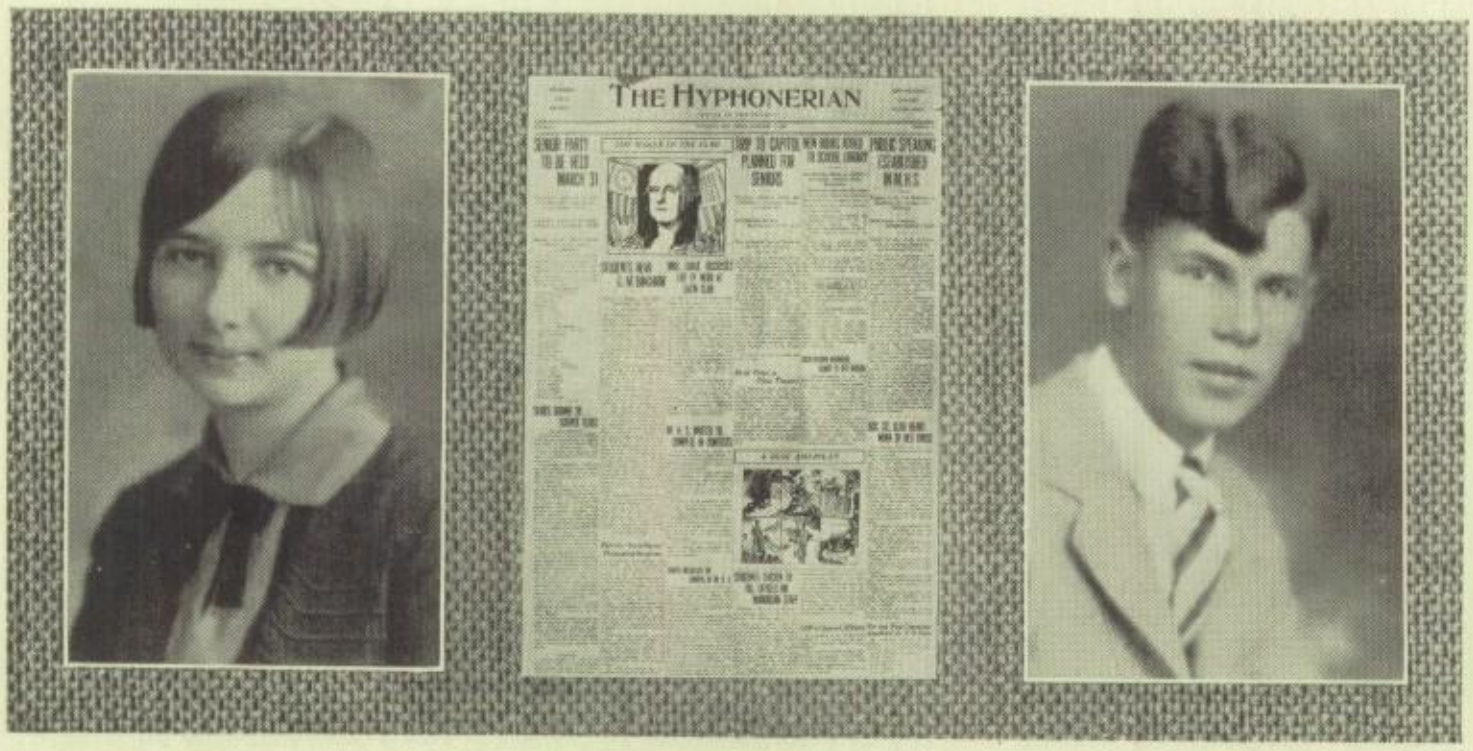

ELIZABETH ALBERS
Editor-in-chief

LEWIS HARTMAN
Business Manager

HYPHO STAFF

Elizabeth Albers ..... Editor-in-Chief
Clara Conklin and Joe McClelland ..... Assistant Editors
Elizabeth Hainer ..... Associate Editor
Harry Altner ..... Sport Editor
LeRoy Holden ..... Joke Editor
Betty Smith ..... Exchange Editor
Leona Heim ..... Alumni Editor
Mildred Nichols ..... Typist
Katheryn Herre, Helen Sowash, Clara Conklin,
Laura Wood ..... Feature Writers
Dwight Lynch, Richard Sowers, Sam Angelo,
Charles Brown ..... Sport Writers
Lewis Hartman ..... Advertising Manager
Horace Albers ..... Assistant Advertising Manager
Stanley Sneeringer ..... Circulation Manager
Paul Corey ..... Assistant Circulation Manager
Bertha K. Patterson ..... Faculty Advisor
Mr. Earl Schaffter ..... Faculty Business Manager

REPORTERS

Florence White
Erma Casto
Jessie Gages
Giles Hamilton
Katherine Hartman
Mildred Taylor
Virginia Farber
Vivian Murphy
Katherine Hautzenroeder
Edith McElvain
Ellsworth Ketner

Miss Patterson, Stanley Sneeringer, Elizabeth Hainer, Mr. Schaffter

Top Row: J. McClelland, C. Conklin, P. Corey, H. Albers, R. Miller.
Fifth Row: H. Altner, L. Heim, Leroy Holden, H. Smith, G. Hamilton.
Fourth Row: L. Wood, J. Gages, E. Ketner, H. Sowash, K. Herre.
Third Row: D. Lynch, S. Angelo, K. Hartman, H. Nail, R. Sowers.
Second Row: F. White, V. Murphy, N. Sturges, E. Casto, V. Farber.
Bottom Row: M. Nichols, E. McElvain, V. Leight, K. Hautzenroeder, M. Taylor.

1928 MANHIGAN

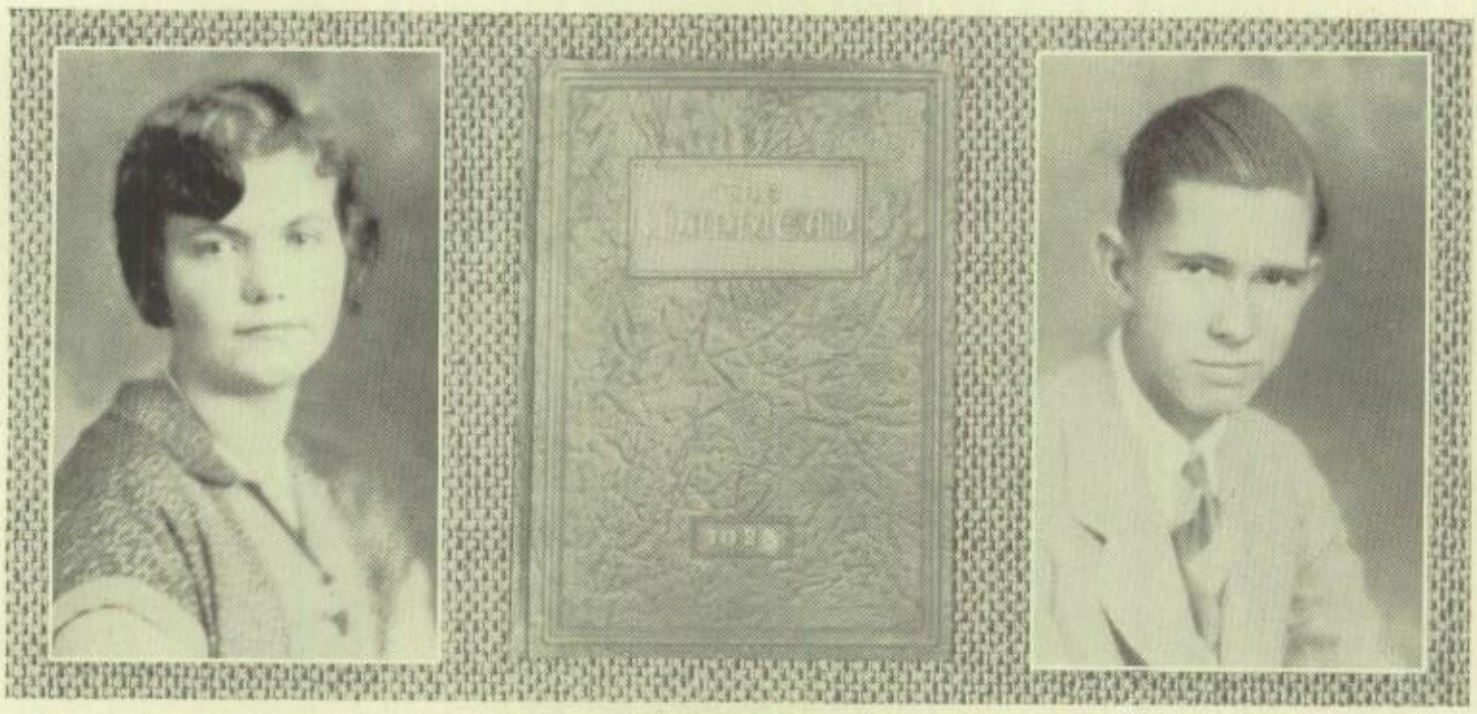

MIRIAM JACOT
Editor-in-chief

PAUL STEPHENS
Business Manager

MANHIGAN STAFF

MIRIAM JACOT
Editor-in-Chief
EDITH BROWN
JOE DONAHUE
Assistant Editors
PAUL ZIMMERMAN
Associate Editor
PAUL STEPHENS
Advertising Manager
RICHARD BRISTOR
Assistant Advertising Manager
LINDLEY SMITH
Subscription Manager
ROBERT HOPPE
Assistant Subscription Manager
AMY TWITCHELL

DOROTHY WILLSEY
Literature and Drama Editors
HARRY ALTNER
CHARLES COOK
Art Editors
CHALMER HEIDINGER
ROBERT ZIMMERMAN
Assistant Art Editors
JOHN BERTKA
HENRY SCHWIER
Snap Editors
CLAYTON WHITE
VIRGINIA LEIGHT
Photo Editors
DONALD HATTMAN
MARION PORCH
Athletic Editors

EDDRESS SCHRACK
Girls' Athletic Editor
HOWARD ADERMAN
EARL STRONG
Music Editors
GRACE CULP
MARGUERITE PORTEOUS
Organizations and Society
GEORGE BASSETT
FRANK PORCH
Humor Editors
MARY STRATER
DORIS BOLESKY
Typists
RUTH MENDENHALL
Editorial Advisor
C. M. GANDER
Business Advisor

Lindley Smith, Grace Culp, Paul Zimmerman, Mary Stater, Harry Altner

1928 MANHIGAN

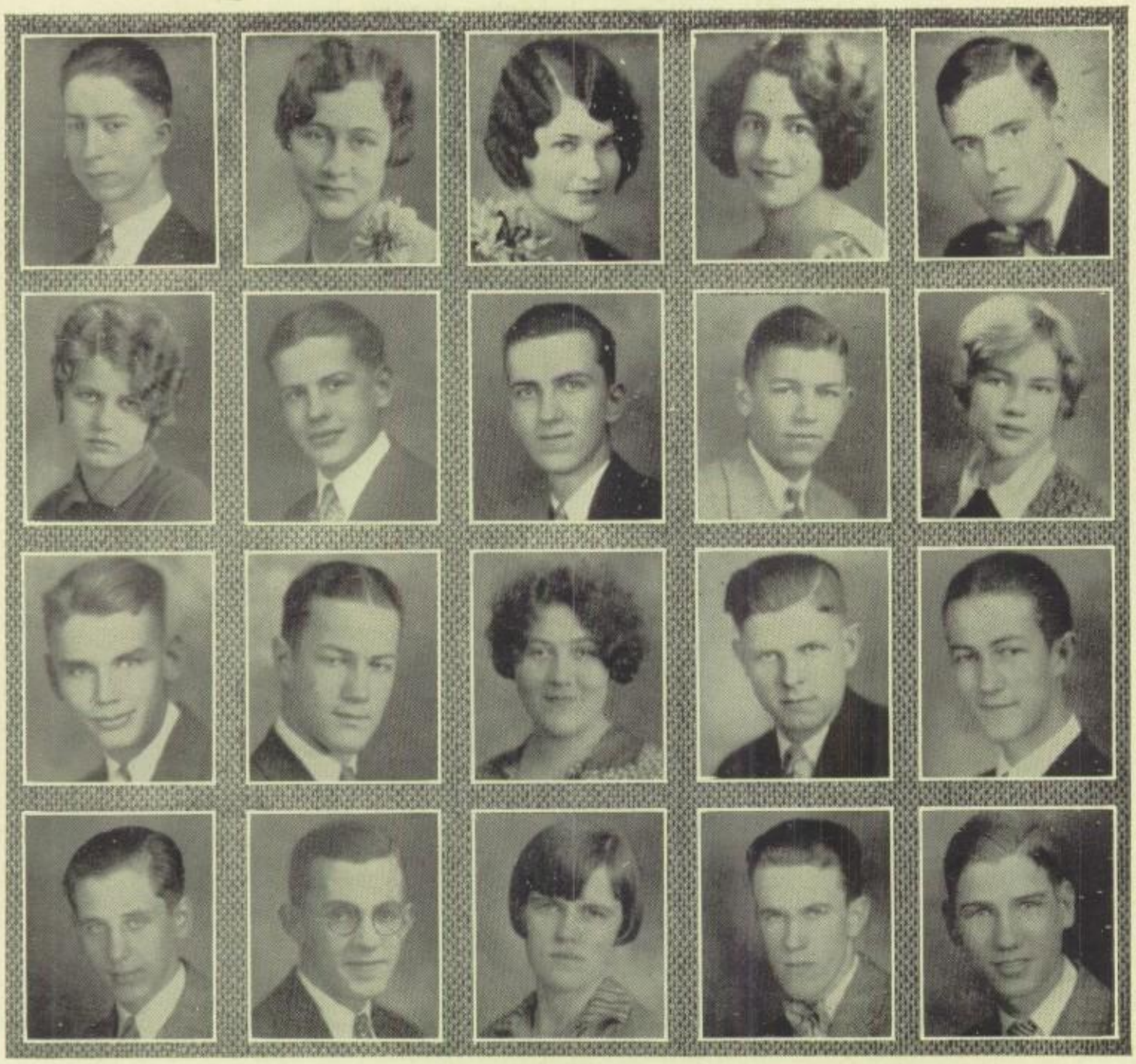

Manhigan Staff

First Row—H. Aderman, D. Willsey, V. Leight, E. Schrack, D. Hattman.
Second Row—D. Bolesky, C. Cook, E. Strong, J. Bertka, A. Twitchell.
Third Row—H. Schwier, M. Porch, M. Porteous, C. White, F. Porch.
Fourth Row—R. Hoppe, R. Bristor, E. Brown, J. Donahue, G. Bassett.

HYPHO

STAN SNEERINGER
CIRCULATION MGR

LEWIS HARTMAN
BUS. MGR.

RED ALTNER
SPORT EDITOR

"PUBLICATION STUFF"

THE CIRCULATION
DEP'T AGAIN

MIRIAM JACOT

BETTY SMITH
FEATURE WRITER

MANHIGAN

MARY STRATER
STAFF TYPIST

HESS ALTNER
YE ART DEP'T

LINDLEY SMITH
President of Red Masque

Drama

Members of Red Masque Club 1927-28

Harry Altner
Jack Berno
John Bertka
Charles Brown
Doris Bolesky
Josephine Bushnell
Oliver Bristor
Charles Bahl
Elizabeth Caball
Margaret Caldwell
Grace Culp
Marylu Castor
Ted Culler
Charles Cook
Florence Carpenter
Clara Conklin
Esther Dunham
Sue Forsyth
Maxine Geipel
Naomi Hall
Katherine Herre
Mary Haverfield
Leona Heim
Carolyn Hughes
Kathleen Jones
Margery Kemble
Donna Moser
Richard Maguire
Joe McClelland
Bob Martin
Esther Poet
Mary Rudd
Betty Smith
Eleanor Selby
Lindley Smith
Ned Sturges
Robert Shiplet
Henry Schwier
Mildred Strome
Jane Trease
Doris Thomas
Amy Twitchell
Claribel Van Antwerp
Mildred Valmore
Miriam Wise
Dorothy Willsey
Gordan White
Frances Wentz
Lewis Hartman

NEW MEMBERS SECOND SEMESTER

Eugene Almy
Ralph Miller
William Taylor
William Daugherty
Robert Angle
Frederick Johnston
Robert Van Tilburg
William Miller
John Murray
Don Sharp
Marybelle Marquis
Edith Brown
Mildred Keller
Ann Davis
Helen Anderson

RED MASQUE CLUB

This is the second year for the Red Masque Club with Miss Waring as faculty advisor. The club is made up of members from the junior and senior classes who successfully pass the tryouts.

The big play of the year given November 18 was "She Stoops to Conquer". The presentation was very successful and displayed the talent of those who took part. They have provided many interesting programs for assemblies by the presentation of one-act-plays.

The club has aided in arranging the stage for assembly and in furnishing assistance in various ways for other organizations using the auditorium.

They have shown themselves willing to work hard to present plays our school will enjoy. With good equipment, and cooperation among the members the future is very bright.

LINDLEY SMITH
President

JOE McCLELLAND
Vice President

CAROLYN HUGHES
Secretary

LEWIS HARTMAN
Treasurer

MISS WARING
Advisor

MISS EMMA G. WARING
Director of Dramatics

"SHE STOOPS TO CONQUER"

Mr. Hardcastle	Gordon White
Mrs. Hardcastle	Grace Culp
Miss Hardcastle	Amy Twitchell
Miss Neville	Margery Kemble
Tony Lumpkin	Jack Berno
Mr. Hastings	Richard Maguire
Mr. Marlowe	Charles Brown
Young Marlowe	Lindley Smith
Stingo (The Landlord)	John Bertka
Pimple	Carolyn Hughes
Diggory	Robert Shiplet
	Charles Cook
Tony's Friends	Charles Bahl
	Bob Martin

On November 18, 1927, "She Stoops to Conquer," a comedy in five acts, by Oliver Goldsmith, was presented before a large and appreciative audience. The play was a decided success, and the 18th century costumes and scenery scored a big hit.

There are three scenes in the play: Mr. Hardcastle's home, The Three Pigeon Inn, and a garden scene. The action starts at the home of the Hardcastles when Mr. Hardcastle informs his daughter that he has arranged a meeting between her and the son of Sir Charles Marlowe, an old friend of his, and that he is desirous of a marriage between the families in order to cement the friendship.

The next scene opens in The Three Pigeon Inn, where Tony Lumpkin, the mischievous son of Mrs. Hardcastle, is making merry with several of his friends. Miss Neville has a fortune in jewels which was left her at the death of her father. Since her father's death, Mrs. Hardcastle has tried to bring about the marriage of Tony to her, even though they both are vehemenent in their disregard for one another, and she is in love with Mr. Hastings, bosom pal of Mr. Marlowe.

When Mr. Marlowe inquires at The Three Pigeon Inn on his way to the Hardcastle home, the mischievous Tony tells them that they have lost their way and are far from their destination. He then directs them to the Hardcastle home as an inn.

On arriving at the Hardcastle's the young men treat their host as an innkeeper, who thinks them very insolent, but who restrains his feelings for friendship's sake.

Kate Hardcastle, the romantic, decides to stoop to the position of bar-maid in order to conquer young Marlowe who is so bashful before fine ladies that he does not really look at her at their meeting but becomes infatuated with her as the bar-maid with whom he loses his bashfulness.

After many amusing situations occur, during which the young men discover their error, Tony, who has been deceived by his mother and has been of age for some time, openly declares that he will have nothing to do with Miss Neville. This leaves her to marry whom she will, so Mr. Hastings claims her as his bride, and Mr. Marlowe is reconciled with Miss Hardcastle.

The cast showed unusual talent and skill in portraying character. Jack Berno as the blustering Tony excited the audience to laughter. Lindley Smith's portrayal of the socially diffident Marlowe, drew the audience's pity while Amy Twitchell's engaging wiles in procuring the young man of her fancy won their attention. The love affair between Hastings and Miss Neville as portrayed by Margery Kemble and Dick Maguire was followed with interest by the audience. They also enjoyed the trials of the parents as portrayed by Grace Culp and Gordon White. Every-one played his part well. The play was one of the great successes usual to the direction of Miss Emma Waring.

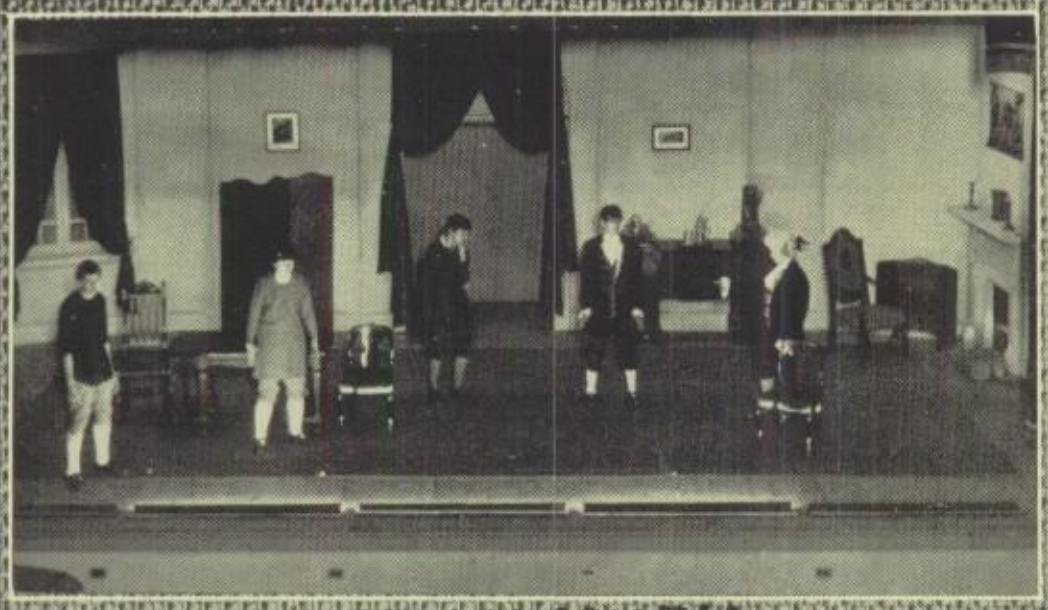

RED MASQUE'S

"SHE STOOPS TO CONQUER"

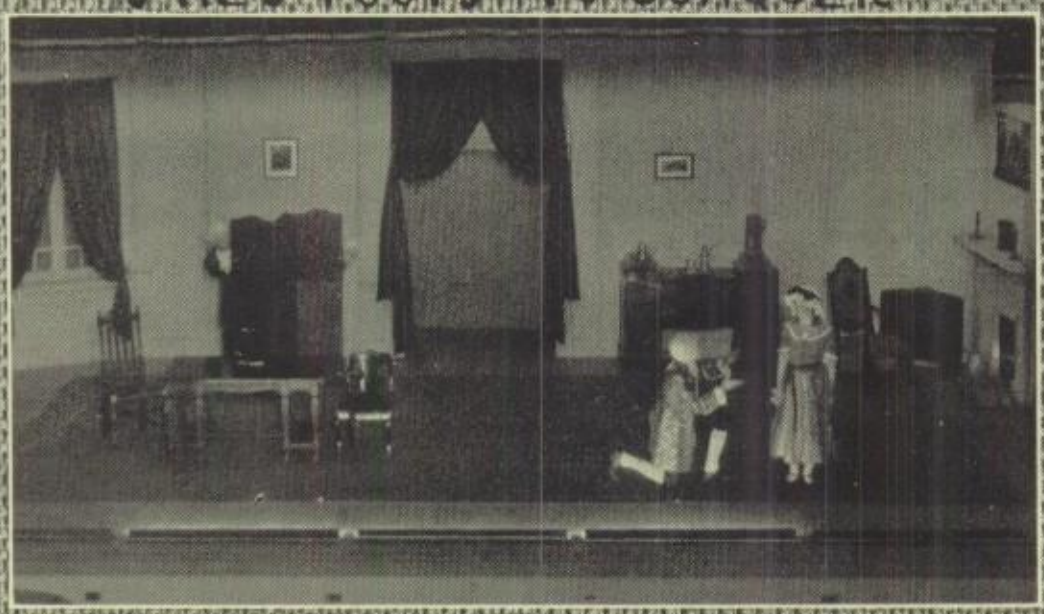

"MRS. BUMPSTEAD-LEIGH"

Mrs. Bumpstead-Leigh	Naomi Hall
Violet, her younger sister	Mildred Valmore
Mrs. De Salle, her mother	Esther Dunham
Mr. Rawson	Miller Carter
Mrs. Rawson	Virginia Leight
Anthony Rawson, their son	George Bassett
Geoffrey Rawson	Adam Schad
Mr. Leavitt	John Bertka
Mrs. Leavitt	Dorothy Willsey
Peter Swallow, tombstone salesman	Paul McLaughlan
Kitson, the butler	Dean Fighter
Nina, the maid	Ruby Yarger

This comedy in three acts was presented January 18, by members of the January class of '28 to a large enthusiastic audience. The parts were well chosen and enacted and the play was a decided success.

The scene of the action was in the summer home of the Rawsons. Naomi Hall as Mrs. Bumpstead-Leigh was the leading character, her interpretation of the part making the play a success.

Mrs. Bumpstead-Leigh, whose real name was Sayles—a patent medicine vender's daughter, had high ambitions to maintain the aristocratic name which was acquired by marrying an English nobleman who thought she was Miss De Salle, that name being assumed after the death of her father.

In order to further their social standing she is anxious for Violet to marry Anthony Rawson the scion of one of the wealthiest and most aristocratic families of America. Violet refuses to have Anthony, the pet of the family, much to her ambitious sister's anger. She has, however, fallen in love with Geoffrey who is considered the black sheep of the family, because of his interest in farming and outdoor work.

All went well until neighbors (the Leavitts) of the Rawsons, informed them that a monument salesman from Missionary Loop (the concealed home of the DeSalles) has told them about the De Salles and their deception. This caused a stir with the Rawsons who in order to prove the truth, invited him to dinner. The plan was overheard by Nina, who informed Mrs Bumpstead-Leigh, and put her on guard. Mr. Swallow, who was her former sweetheart arrived, was not recognized by the De Salles; and very much chagrined, he admitted a mistake and left.

But Violet precipitated their plans when she declared before them all that they were the Sayles. The Rawsons ordered them to leave, but before they went Kitson told Mrs. Bumpstead-Leigh a secret about Anthony's past life that enabled her to stage a come-back and force them to allow the marriage of Violet and Geoffrey. Thus the happy ending.

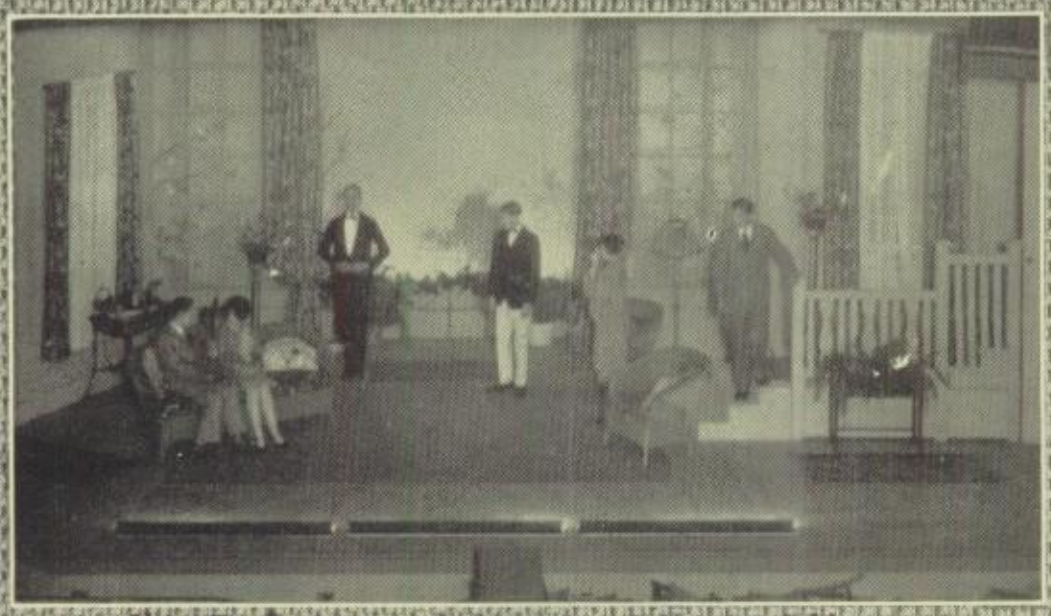

"MRS. BUMSTEAD LEIGH"

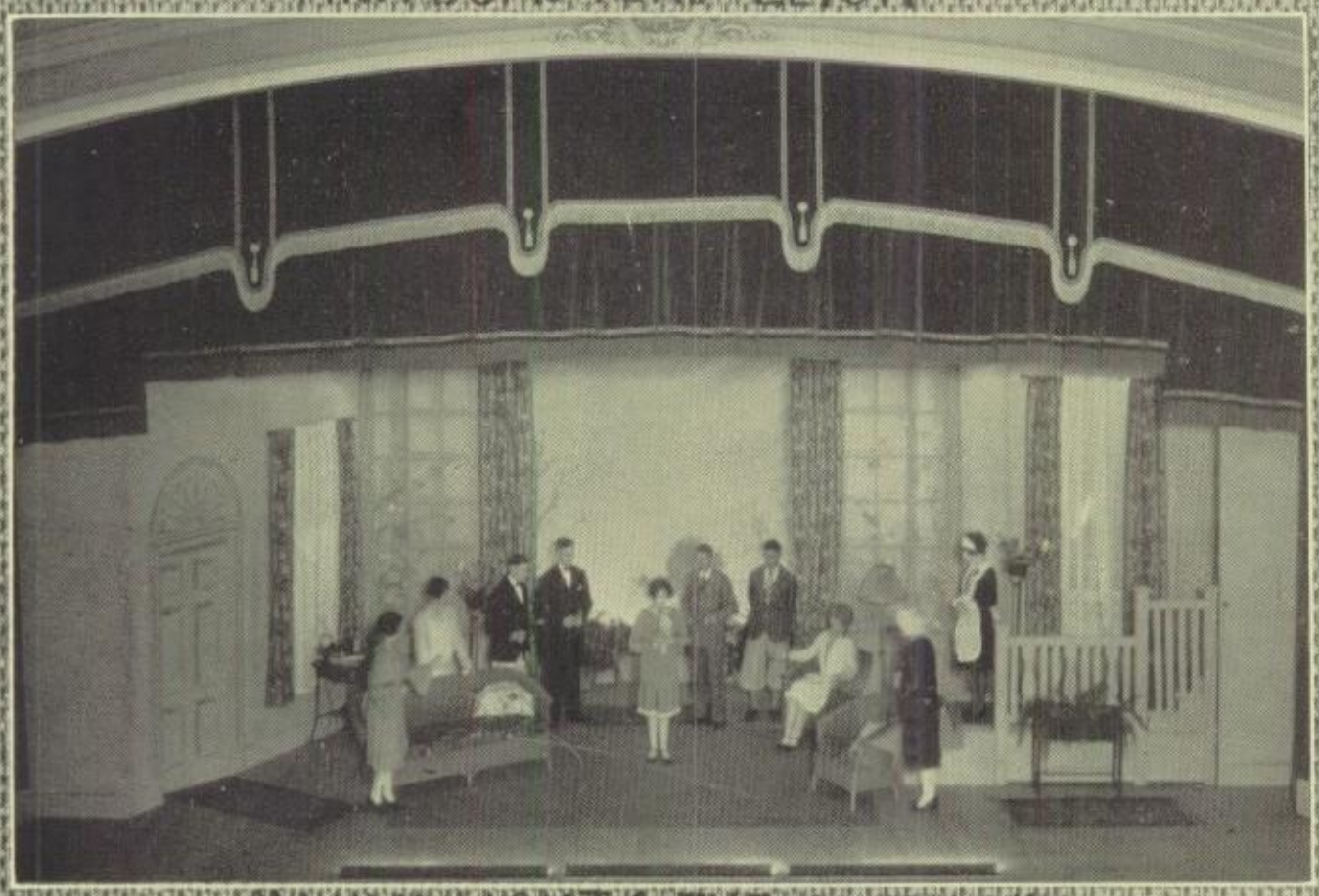

"MIMI LIGHTS THE CANDLE"

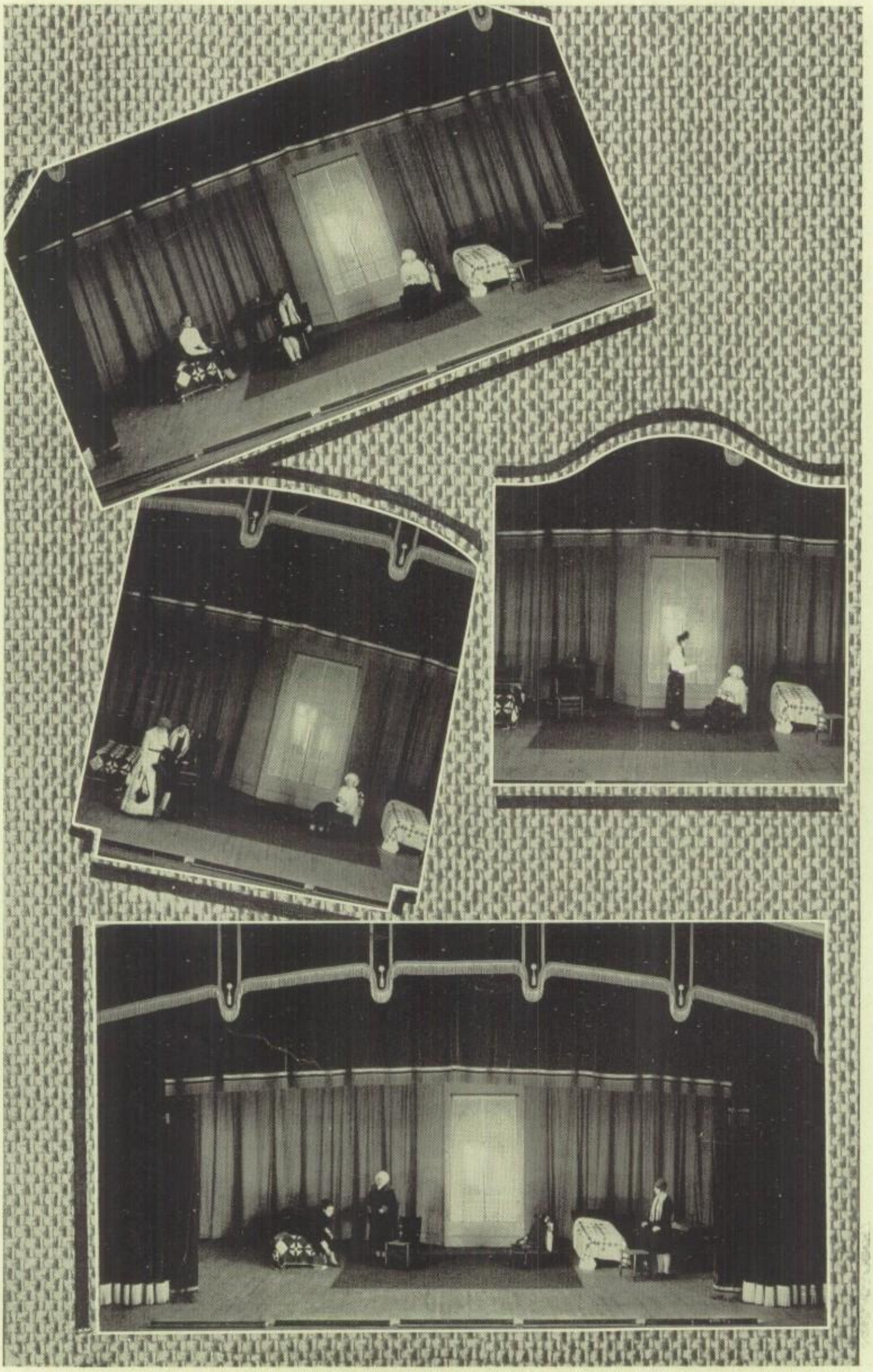

PAUL BURGENER
President of the Band

ROBERT HETLER
President of the Orchestra

Instrumental Music

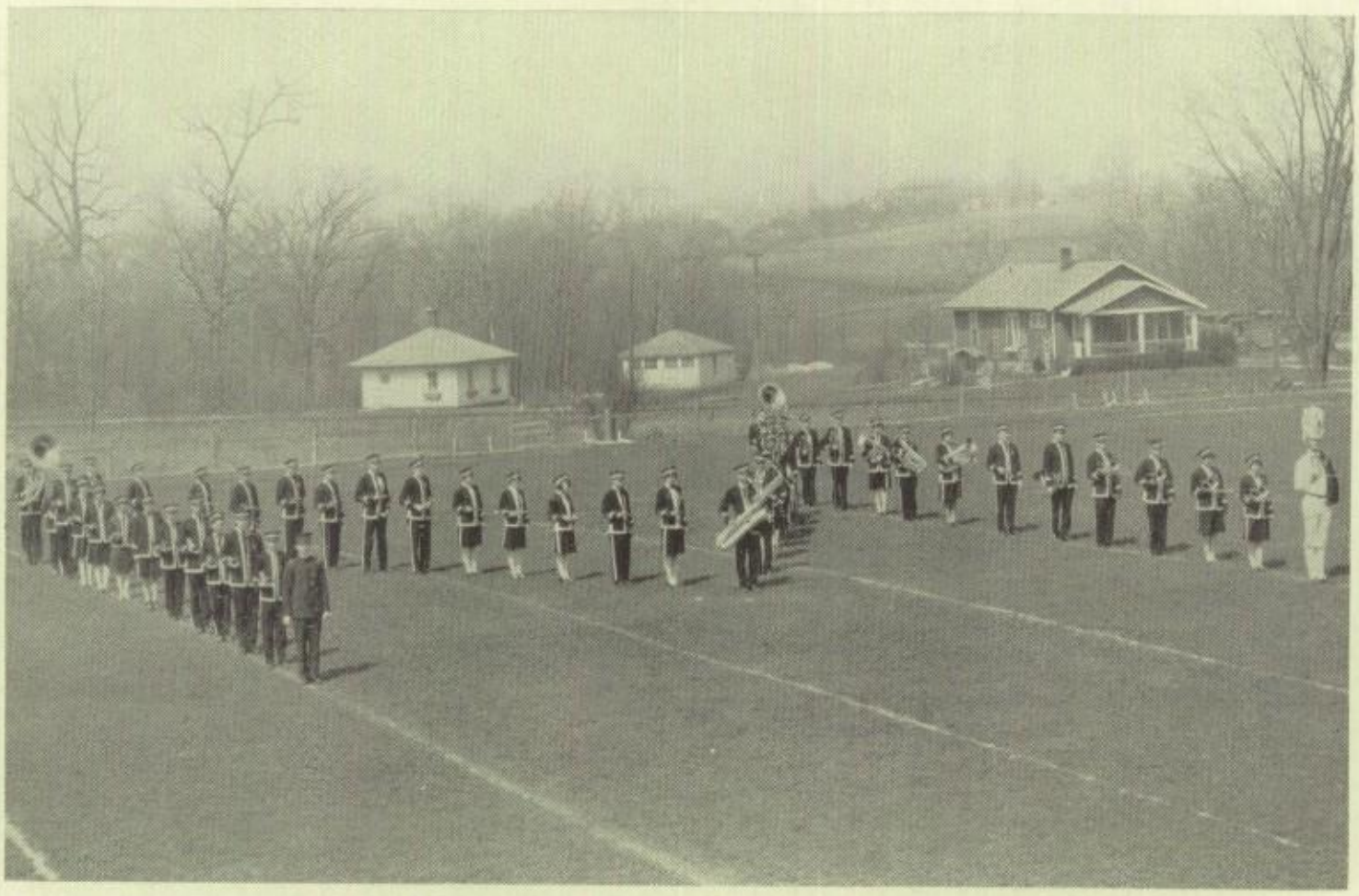

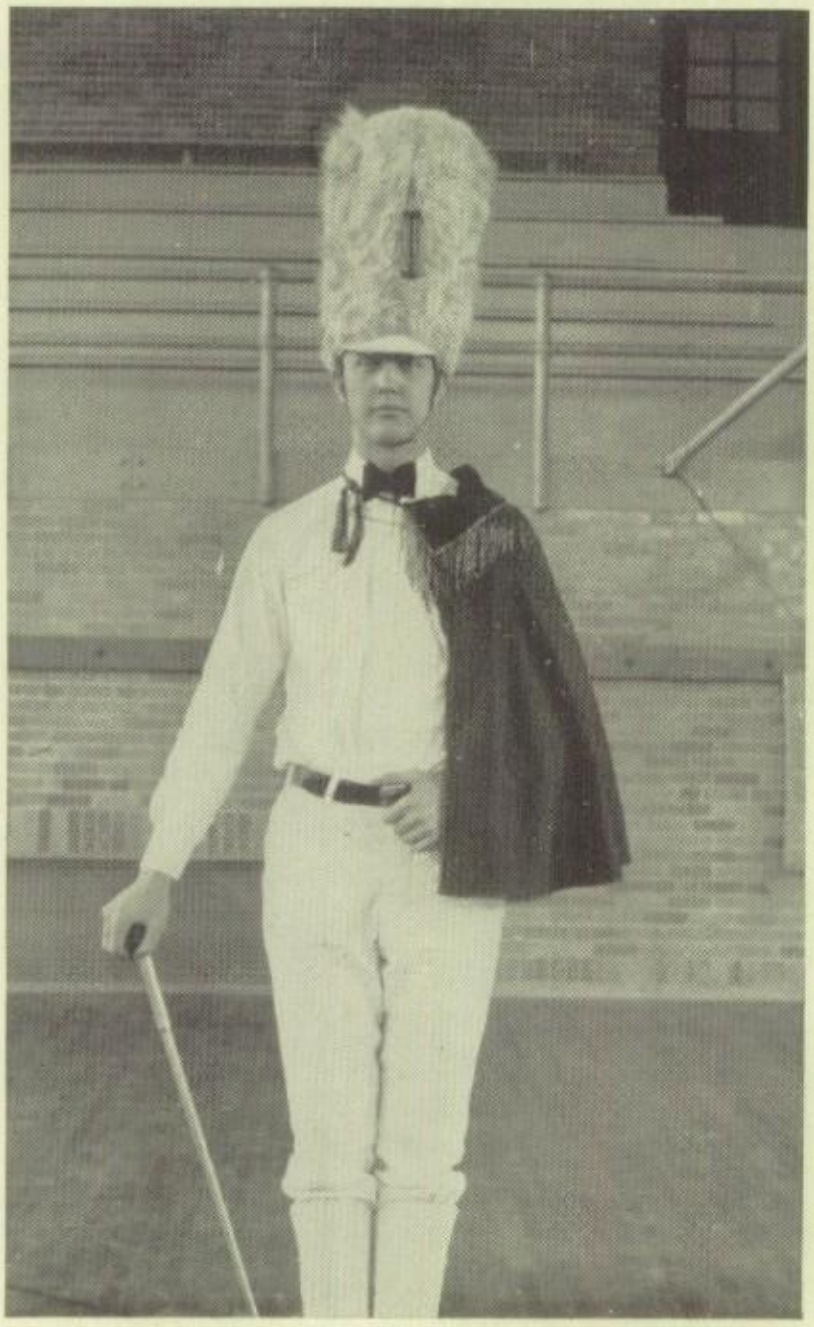

ROBERT DUPONT

Drum Major

J. MERTON HOLCOMBE
Director of Instrumental Music

M. S. H. S. BAND

What student of M. S. H. S. does not feel proud of our band as they march down the street, clad in their red and white uniforms, showing everyone that they are of the Mansfield High School.

Our band, organized just six years ago, has grown in that time to a large, well-balanced organization which has won recognition, not only in our own state, but in the nation. In 1926 they were state champions. Last year they were accorded second place in the state, and still looking for new fields to conquer, they went on to the national contest, where they were given seventh place, while competing with the best school bands of the country. This year they go again to the state contest with an organization that will uphold the high standards and reputation that our bands in former years have achieved.

The band minstrels are eagerly waited for each year by the students and the townspeople; and the instrumental concert, in which the band takes an active part, is always a treat for music lovers. This organization is always looking for a way to better itself, and the purchase of new instruments each year adds greatly to the balance of the band.

The continued success of this organization is due to the untiring efforts of Mr. Holcombe. His great ability put our band on the road to success and he has kept it there by instilling in the band members an ambition for a high standard of music at all times.

The sixth annual Red and White Minstrel show was presented December 2, in the Mansfield Senior High auditorium. It was again one of the many successes of J. Merton Holcombe, director of instrumental music.

The opening scene portrayed typical life on the old plantation. The first part presented the entire cast with the following principal comedians: Jack Berno, Robert Springer, George Bassett, Eugene Almy, and Bob Dupont.

Popular songs were sung by the entire cast. Special numbers were given by Jack Berno, Eugene Almy, Bob Van Tilburg, Bob Glessner, Ralph Harmon, and a duet by Adam Schad and Bob Martin.

The second part was devoted mostly to "America's Premier Three," Margaret Spain, Robert Springer, and George Ann Eby who presented songs, dances and chatter.

The Kazoo Quartet also made a big hit featuring Harry Oster, Bob Hetler, Bob Zeller, and Jack Berno.

CAST

Interlocutor, J. MERTON HOLCOMBE

BALLADISTS

Robert Van Tilburg
Bob Glessner
Bob Martin

PRINCIPAL COMEDIANS

Jack Berno
Robert Springer
George Bassett
Eugene Almy
Bob Dupont

BLACKFACES

Bob Myers
Adam Schad
Eugene Earick
Kermit Perkins
Frank McMullen
Jack Summerville
Eddie Malone
Bob Zellers
Dick Maguire
Richard Hursh

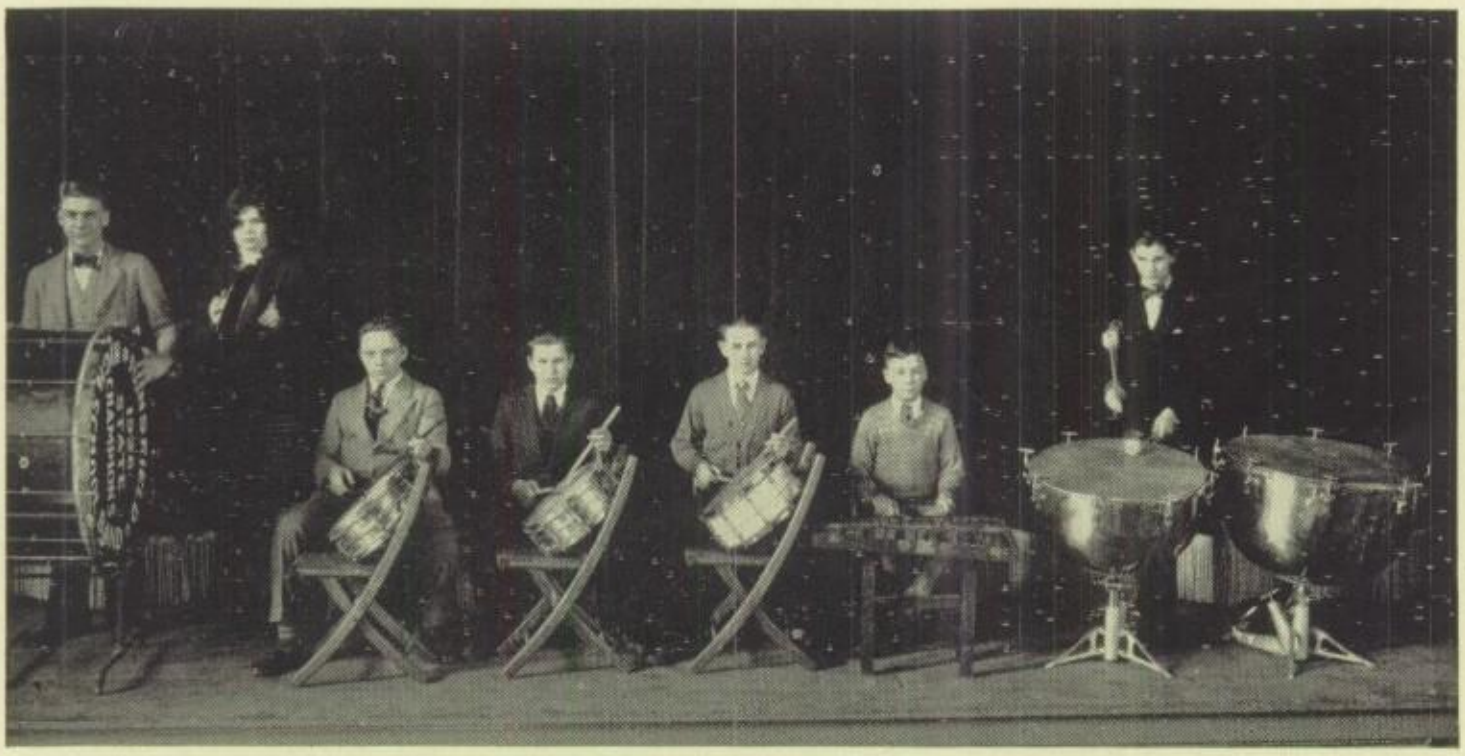

B. Critchfield, E. Lorenz, M. Jacot, R. Hetler

L. Bean, E. Lorenz, O. Bristor, M. Jacot

M. S. H. S. ORCHESTRA

We can justly be proud of our well-balanced orchestra under the direction of Mr. J. Merton Holcombe. This year is the sixth year of its existence, and it now stands for a high standard of music and a rare treat of really fine concerts. Such a musical group is called upon to make many appearances during the year, both for school and civic activities. The townspeople realize that for a really highly entertaining as well as instructive concert, they have only to call on our M. S. H. S. Orchestra. Examples of this are: their programs at the Lincoln Banquet, City Foreman's Banquet and the State Dental Association.

Perhaps the coming event of the school year is the instrumental recital in which it will take a most important part, pleasing the audience with its fine technique and thorough understanding of the music it will play.

The orchestra this year is composed of fifty musicians. Officers of the organization are: Robert Helter, President, and Harry Oster, Secretary and Treasurer.

We should, indeed, appreciate the remarkable achievements of this organization in the short time it has been functioning.

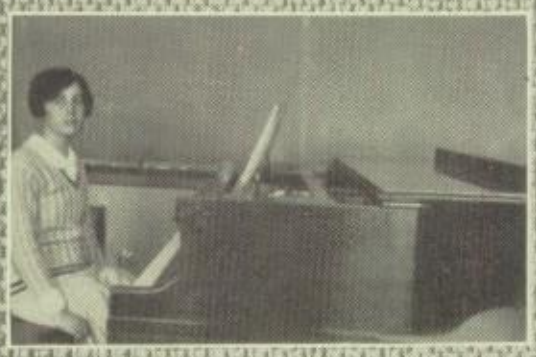

FRANK McMULLEN

GRACE CULP

Glee Club Presidents

GRACE MORRIS

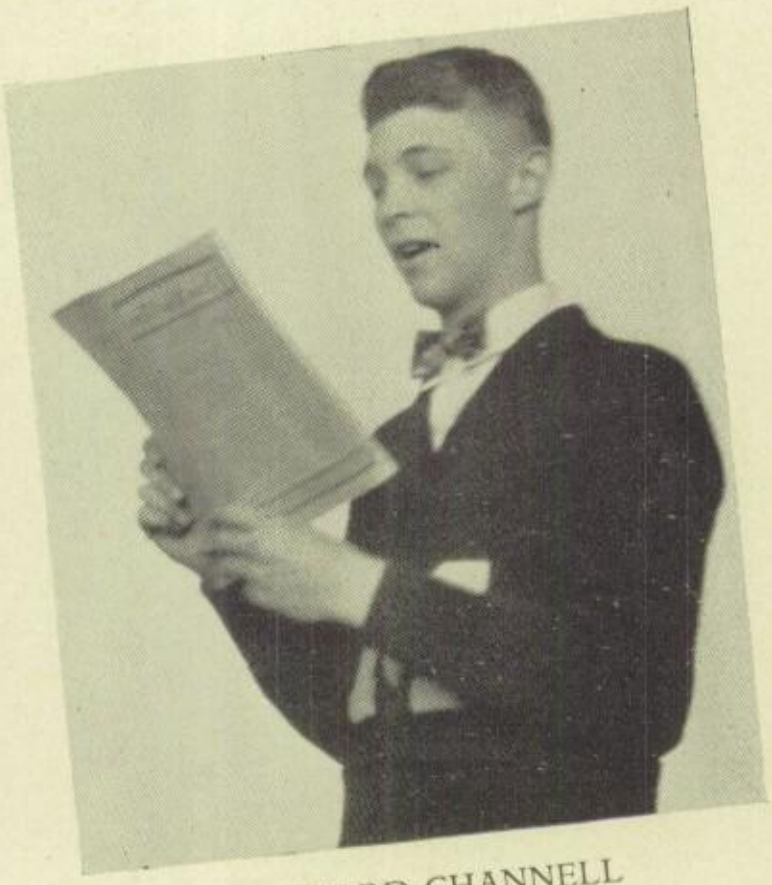

EDWARD CHANNELL

Vocal Music

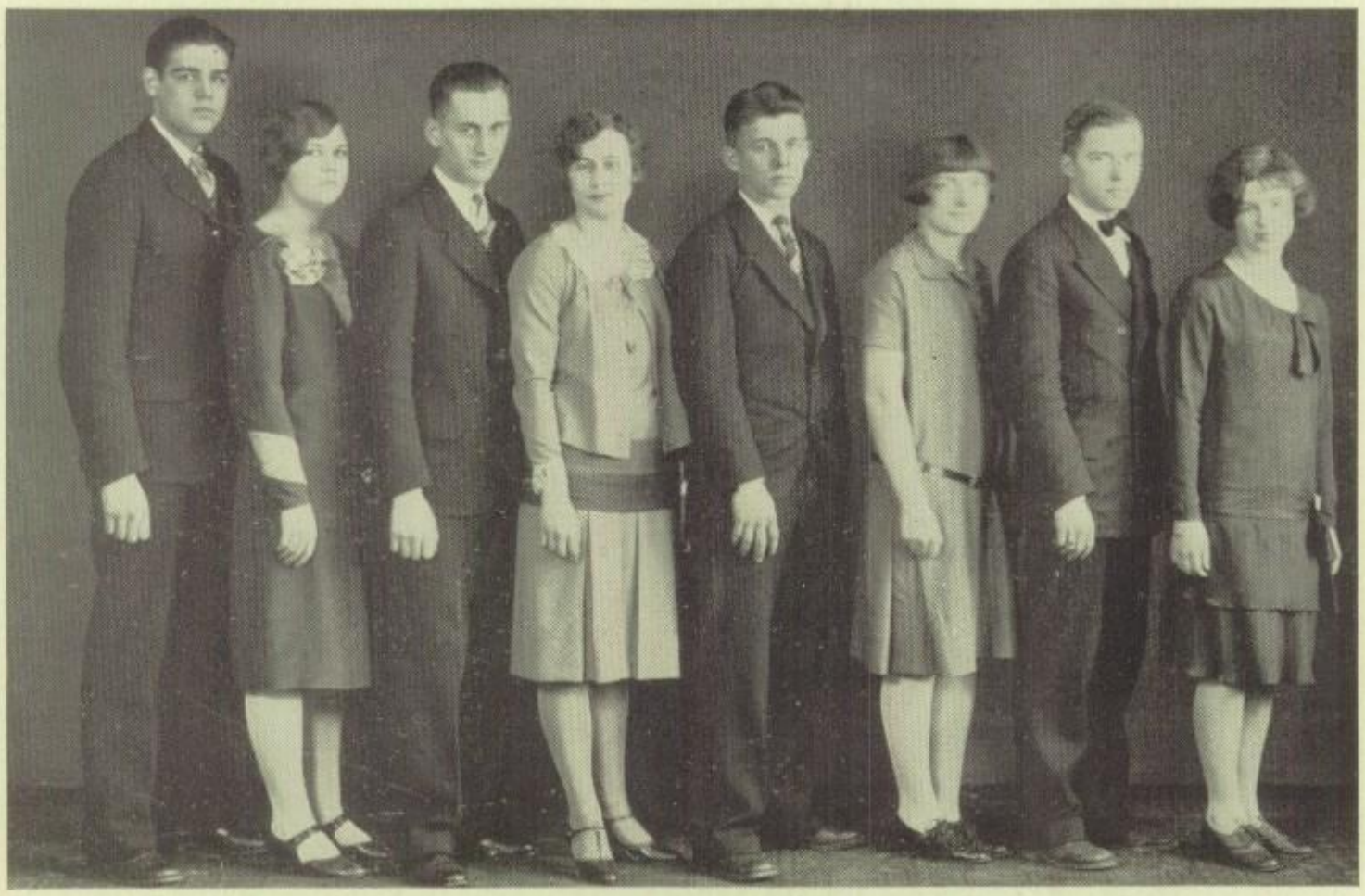

C. Rowlands, E. Dunham, L. Wagner, D. Willsey, A. Schad, D. Schneider, C. Bahl, E. Selby.

Mixed Quartet

Separating the most successful singers from the glee clubs, Mr. McEwen organized a group of mixed voices.

The mixed quartet has all the qualities that belong to a group of high standing. The group is made up of first semester students only.

Each of the eight members has been successful in his respective roles and has made this organization a great success.

This quartet was able to succeed through the unceasing and efficient efforts of Mr. McEwen the director.

Double Quartet

First Tenors

CHARLES STAMM
FRANKLIN SCHAFFER

Second Tenors

CHARLES BAHL
ROBERT VANTILBURG

Baritones

GEORGE IZENOUR
RALPH MILLER

Bass

CHARLES ROWLANDS
CHARLES MCKINLEY

The double quartet has been organized from the best material in the boys' glee club.

Mr. McEwen selected and trained this efficient organization.

Each of the eight members has been in the glee club for at least two years. All have been highly interested and have succeeded in their respective positions so well that the public have given them hearty recognition. The double quartet has been very successful in all their public appearances at various club meetings.

First Male Quartet

First Tenor

CHARLES STAMM

Second Tenor

CHARLES BAHL

Baritone

GEORGE IZENOUR

Bass

CHARLES ROWLANDS

Through the untiring efforts of Mr. McEwen, M. S. H. S. has been able to have a male quartet of high standing. It was organized at the opening of the school term last fall, and since then this organization has fulfilled its role well.

Each of the four members has exceptional ability and has proved his worth in his respective part so splendidly that they have gained the praise of every audience that has heard them.

During the past year the quartet has been prominent in public affairs and in school life, having performed at banquets of various organizations and clubs.

MERRILL C. McEWEN
Supervisor of Music

First Row: Margaret Kindinger, Jane Trease, Malvene Korb, Mary Haverfield, May Mattox, Edith Ladd, Dorothy Bush, Eunice Davis, Eloise Peppard, Maxine Geipel, Florence Druschel, Sarah C. Wallace, Viola Baumberger, Aldine Novotny, Martha Sauder, Ruth Edwards, Nellie Pittenger, Vera Russell, Geraldine Klauer, Dorothy Albers, Iona Guthrie, Donna Moser, Hildagarde Weinert, Grace Culp, Sue Forsythe, Marie Flook, Laura Snyder.

Second Row: Dolly Shepard, Rhea Whiteleather, Eleanor Grye, Mable Shupp, Marvel Frickman, Mary Alice Kissell, Nancy Eason, Mary Phillips, Lillian Damlos, Jesse Culp, Eloise Dawes, Vivian Murphy, Marcille Stoner, Pauline Crooks, Helen Wolff, Eleanor Selby, Gladys Ness, Louise Pffaf.

Third Row: Harriet Boyer, Dorotha Hayden, Margery Herbrand, Eleanor Jolley, Helen Eckels, Ruth Lorow, Vivian Aplin, Irma Shoemaker, Catherine Hall, Eleanor Trisler, Corrine Miller, Amy Twitchell, Virginia Wagner,, Dorothy Snyder, Margaret Nail, Leona Heim, Dorothy Davey, Helen Anderson, Elizabeth Bennett, Florence Carpenter, Edith Newlon, Mary Kline.

Fourth Row: Genee Shryock, Thelma Watts, Martha Sattler, Catherine McAninch, Edith Pool, Marguerite Gandert, Myrtle Hazlett, Thelma Doolittle, Esther Poet, Mildred Booze, Jane Phelps, Edna Bowser, Marian Grudier, Dorothy Willsey, Mary Rudd, Evelyn Weaver, Louise Palmer, Esther Dunham, Grace Morris, Mildred Taylor, Florence Fox.

GIRLS' GLEE CLUB

GRACE MORRIS, PRESIDENT
DONNA MOSER, SECRETARY
VIRGINIA WAGNER, TREASURER

The Girls' Glee Club is a large organization composed of seventy-eight members. The girls have accomplished a lot this year, altho' it has not been of the "grand stand" type. In the Quarter Concert they gave "Where My Caravan Has Rested," "I Look Into Your Garden," and the "Mother's Song," three very beautiful numbers. In the opera, "Pinafore," given Friday, pril 13, the Girls' Glee Club portrayed the parts of Sir Joseph's host of female relatives, with the exception of Leona Heim and Amy Twitchell, who had leading parts.

This group too has aided in the widening of a musical spirit throughout the student body.

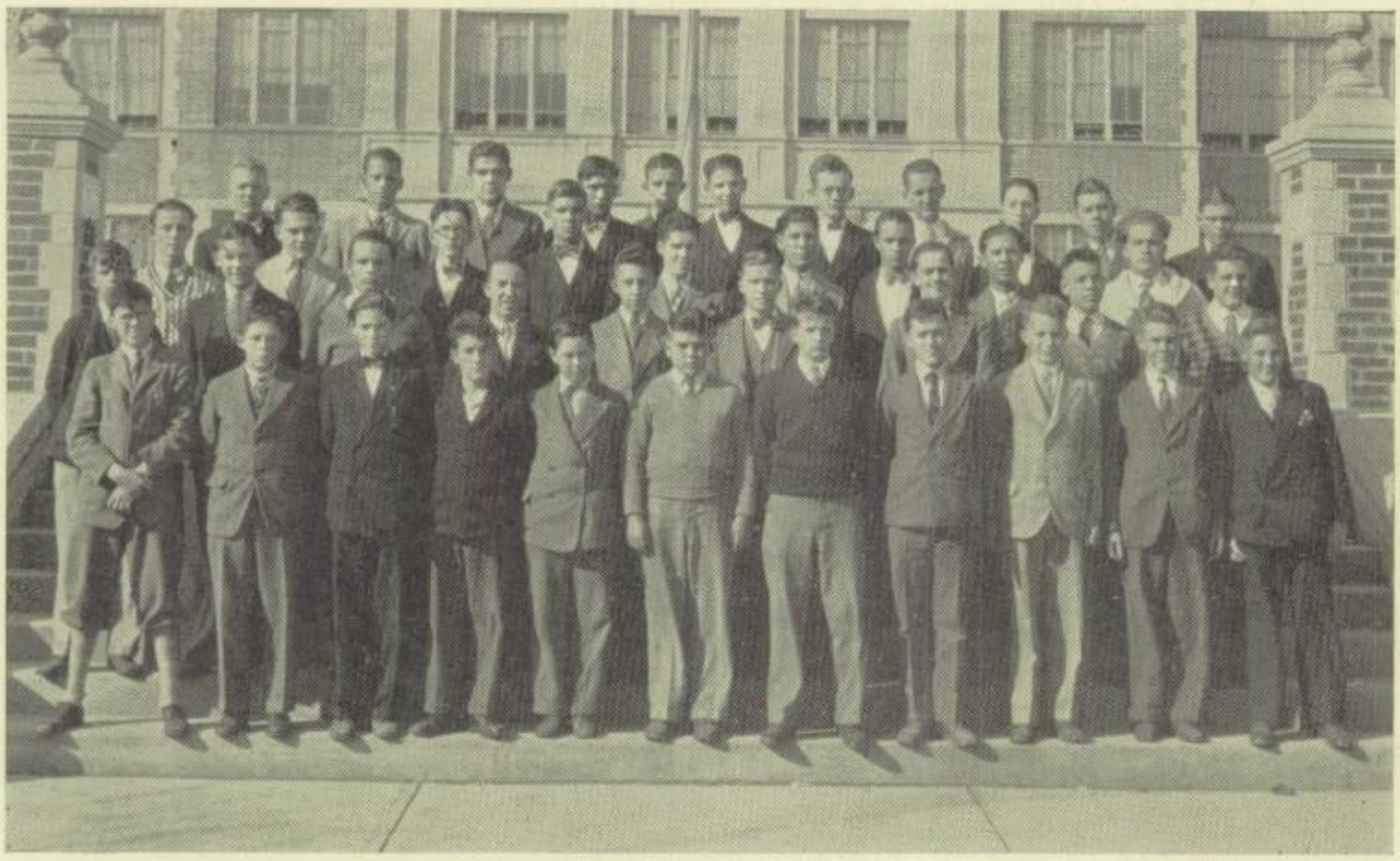

First Row: Left to Right—Robert Zimmerman, Lionel Smaltz, Dale Steward, Frank Black, Barnett Picking, Franklin Schaeffer, Russell Bolesky, Gaylord Farber, Frank Izenour, Richard Keith, Myron Platt.

Second Row: Frederick Scknittke, John Flood, Woodrow Martin, Paul Reed, Charles McKinley, Charles Bahl, Walter Scott, Larry Twitchell, Martin Bonar.

Third Row: Richard Nixon, Robert Van Tilburg, Ralph Miller, Edward Channell, Lowell Moore, Steve Kareff, Maurice Lutz, Wayne Williams, Robert Frye.

Fourth Row: Paul Hardman, John Stanley, Charles Rowlands, Frank McMullen, Adam Schad, Martin Brunner, George Izenour, Leslie Wagner, Howard Aderman, Ralphe Steele, Howard Scheier.

BOYS' GLEE CLUB

FRANK McMULLEN, PRESIDENT
LESLIE WAGNER, SECRETARY
GEORGE IZENOUR, TREASURER

The boys' glee club this year has been undoubtedly successful in the presentation of their various programs. Everybody in M. S. H. S. can justly be proud of this musical organization as they have been able, by the direction of Mr. McEwen, to produce a club that ranks with other musical organizations.

Through the efforts of Mr. McEwen the glee clubs have made a decided step in the furthering of local talent and in bringing other musical organizations for performances.

In the school the club has developed the abilities of its members and has also aided in spreading an appreciation of good music. By singing at various times throughout the year at chapel meetings they have won well-earned applause from the student body.

Pinafore proved to be one of the outstanding successes of the year. The parts were ably filled by the Boys' and Girls' Glee Clubs and geniously directed by Merrill C. McEwen.

"PINAFORE"

Pinafore proved to be one of the outstanding successes of the year. The parts were ably filled by the Boys' and Girls' Glee Clubs and directed by Merrill C. McEwen.

The operetta was produced after large efforts by the players and exceptional and splendid The plot of the story centers around the Captain of the H. M. S. Pinafore who falls to lowly standards and his apparently less superior sailor finds himself to be the immediate superior to his captain by taking charge of the ship.

The operetta was produced after large efforts on the players and exceptional and splendid leadership of Merrill C. McEwen and the M. H. S. orchestra which accompanied.

ARGUMENT

ACT I.

The action of this classic among comic operas takes place entirely on the quarterdeck of H. M. S. "Pinafore."

The rising curtain reveals *Boatswain* and sailors cleaning brasswork, splicing rope, etc. To them enters *Little Buttercup*, a bumboat woman, with her stock of small wares for sale. It soon develops that a handsome young sailor, *Ralph Rackstraw* by name, is in love with his Captain's daughter, *Josephine*, a love doomed to be hopeless because of the difference in their rank, and because she is betrothed to the First Lord of the Admiralty, *Sir Joseph Porter, K. C. B.* In his tender passion Ralph has the sympathy of his messmates, excepting one ill-favored fellow, *Dick Deadeye;* but he has likewise succeeded in winning the love, though unconfessed, of *Josephine*, to whom *Sir Joseph's* attentions are unwelcome. The lovers confess their mutual passion and plan to steal ashore at midnight and be secretly married, a plan which *Dick Deadeye* overhears, and resolves to frustrate.

ACT II.

It is night. The *Captain* is discovered playing on a guitar and singing of the misfortunes that seem to have befallen him, and their weight is not lessened by *Little Buttercup's* hint of portentous mysteries. *Dick Deadeye* reveals the plans of the lovers to escape, and they are seized at the moment of departure by the *Captain*, and *Ralph* is thrown into a dungeon by *Sir Joseph* In this crisis, *Little Buttercup* reveals the fact that she was formerly a nurse and had two boys in her charge, one a patrician, the other of low degree and unfortunately she mixed these children up so that *Ralph* is really the *Captain* and the *Captain, Ralph.* Through this explanation the two exchange offices, and *Josephine* marries *Ralph*, who is now the captain of the "Pinafore," while her father takes his place as a common sailor.

MERRILL McEWEN
Director Glee Clubs

EMMA WARING
Director Dramatics

HELEN MANDEVILLE
Director Dances

J. MERTON HOLCOMBE
Director Orchestra

ELEANOR BRUNK
CAROLINE BOSSLER
MARCELLA McEWEN
Accompanists

DRAMATIS PERSONAE

The Rt. Hon. Sir Joseph Porter, K. C. B. __George Izenour
First Lord of the Admiralty
Captain Corcoran—Commanding H. M. S. Pinafore _____ _____Lowell Moore
Ralph Rackstraw—Able Seaman ____Robert Van Tilburg
Dick Deadeye—Able Seaman _____Charles Rowlands
Boatswain _____Ralph Miller
Boatswain's Mate _____John Flood
Midshipmate _____Frank Black
Josephine—The Captain's Daughter _____Amy Twitchell
Hebe—Sir Joseph's First Cousin _____Hildagard Weinert
Little Buttercup—A bumboat Woman _____Leona Heim

G. Izenour, R. Van Tilburg, A. Twitchell, L. Moore, C. Rowlands.

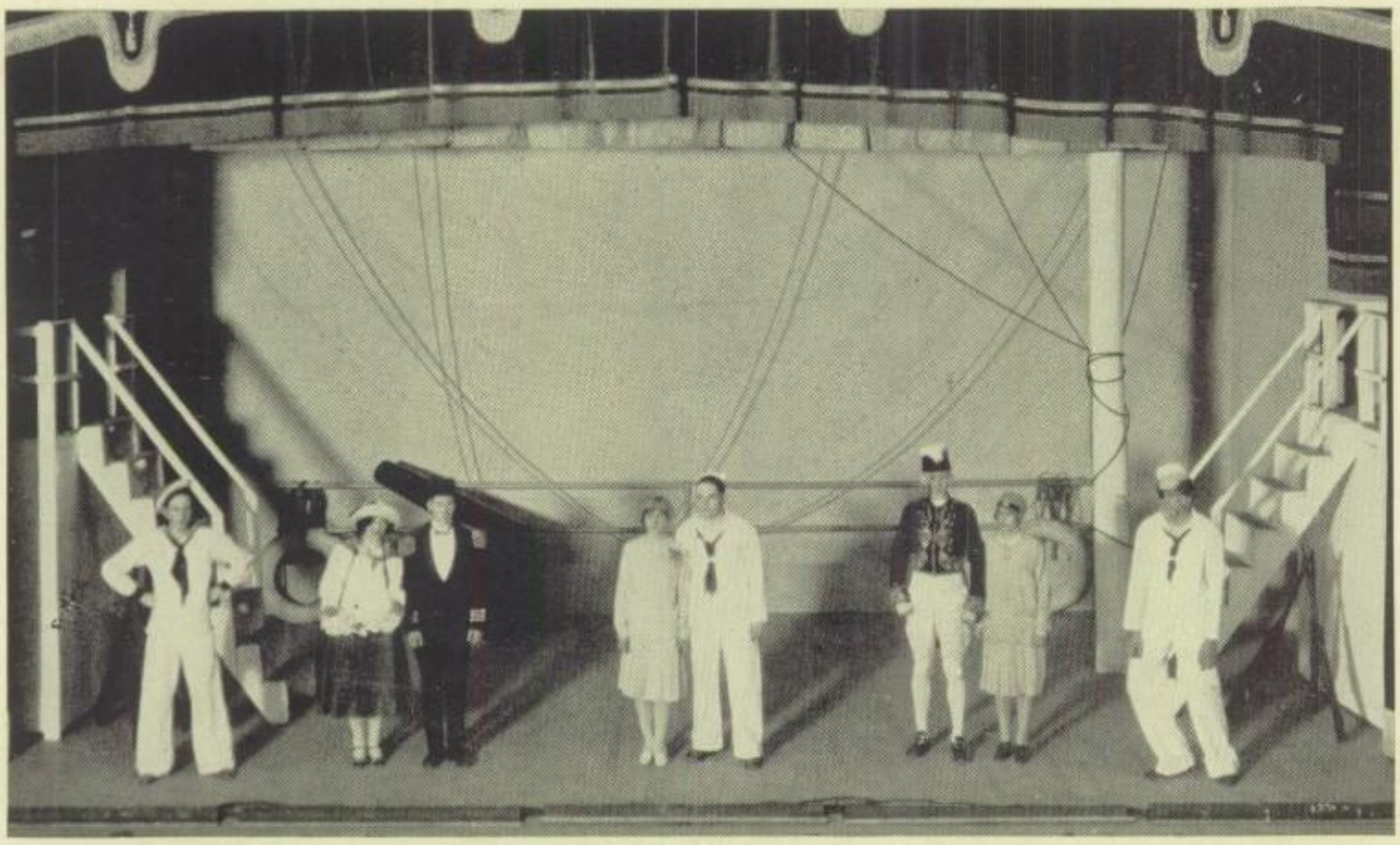

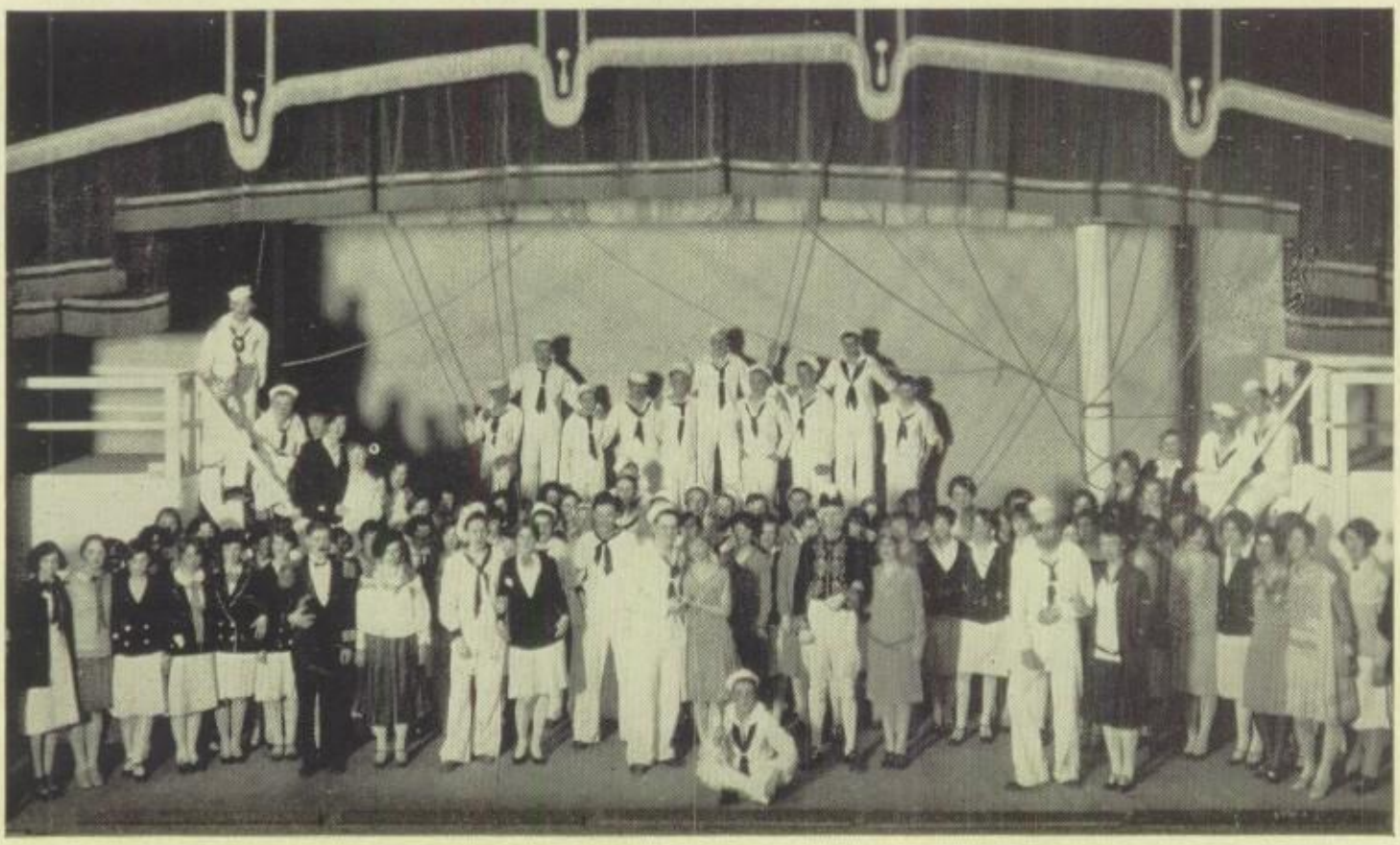

QUARTER CONCERT

One of the biggest successes of the clubs was the novel "Quarter" Concert. This concert was given on Friday evening, January 13, at the Senior High Auditorium. The concert was given in unison with the Junior High and Senior High Glee Clubs.

The concert proved to be a great success and was made possible only through the splendid and efficient leadership of Mr. Merrill C. McEwen.

I. BOYS' GLEE CLUB

1. Anna Lee.
2. Sing a Song of Cities.
3. Rolling Down to Rio.

II. JUNIOR HIGH BOYS' CHORUS

1. We Meet Again Tonight, Boys.
2. Good Night Ladies.
3. There Was a King.

III. PIANO SOLO—PRELUDE IN C. SHARP MINOR. Rachmannoff.—Howard Aderman

IV. GIRLS' GLEE CLUB

1. Where My Caravan Has Rested.
2. Mother's Song.
3. I Look Into Your Garden.

V. XYLOPHONE SOLO—LOUIS FINNERTY.

VI. BOYS' GLEE CLUB.

1. Stars of the Summer Night.
2. Two White Horses.
3. Old King Cole.
4. Vive L'Amour.

VII. MALE QUARTET.

1. Wanted, A Wife.

VIII. BOYS' AND GIRLS' GLEE CLUBS.

1. Aberystueth
2. Abide With Me.

ELIZABETH HAINER
President of the Debate Club

Debate

NEGATIVE TEAM
E. Mayer, R. Jones, E. Strong, E. Hainer.

DEBATE CLUB

ELIZABETH HAINER, PRESIDENT
EARL STRONG, VICE PRESIDENT
JOSEPH JOHNSTON, SECRETARY
KATHLEEN MENDENHALL, ADVISOR

Debate was commenced in a way different than ever had been used in Mansfield High School, as during the first semester a class in debate was organized. It effectively studied the technique and manner of debating. This prepared the teams for the ordeals which they were to meet.

MISS KATHLEEN MENDENHALL
Debate Coach

The debate teams this year have had a most commendable record. At first it seemed that the affirmative of the question, "Resolved, that classification of property for taxation should be adopted in Ohio in place of the present uniform rule of taxation," had an easy task. But on March 9 they found the contrary to be true; in fact the task was so great that they were unable to cope with the situation.

AFFIRMATIVE TEAM
J. Wilson, C. Brown, M. McClellan, J. Johnston

and the Galion negative put them down under a 3-0 decision. This same team traveled to Ashland on March 22 where their negative team, with the usual Ashland superiority in public speaking, gave Mansfield another defeat.

Mansfield has not in several years used such an intense type of argument as was presented by our negative this year. This team, using that old contention that the proposed policy will not work, presented an almost impregnable case. They did superior debating against Wooster on March 16, but the jinx held. The storm of March 29 did not dampen their spirits, and the team went to Marion to win a 2-1 decision over the Harding affirmative team. So the season ended brilliantly.

Back Row: H. Hauserman. R. Hursh. J. Shepard. C. Heidinger.
Second Row: S. Swanson, L. Wood, E. McElwain, M. DeWitt, E. Dise.
Front Row: V. Simmers. D. Gandert, M. Place, M. Mosey, D. Horchler.

POSTER CLUB

LAURA WOOD, PRESIDENT
EILEEN DISE, SECRETARY & TREASURER
ELIZABETH MYERS, ADVISOR

The Poster Club was organized this year under the supervision of Elizabeth Myers, supervisor of art. Meetings were held every Tuesday and Thursday during the E. C. A. period in the Art room.

MISS
ELIZABETH
MYERS

The members have not only done work on posters but have shellacked some very beautiful tiles to be used as hot dish mats.

The club is very active having made many attractive advertising posters for the Blue Tri, Manhigan, Library, Band Minstrels, Pinafore, Hi-Jinx Frolic, Cleveland Orchestra, and other organizations.

Back Row: J. Wilson, S. Sneeringer, W. Taylor, E. Strong, F. Porch.
Third Row: J. Copeland, F. Johnston, C. Beck, R. Hoppe, C. Hampson, B. Reynolds, M. Shauck, R. Stoodt.
Second Row: K. Hautzenroeder, L. Stephenson, M. Shoup, J. Wilson, D. Davey, K. Hartman, S. Swanson, H. Sowash, G. Snyder.
Front Row: M. Root, L. Kimes, N. Eason, M. Wappner, D. Crall, L. Wood, S. McCready, J. Culp, D. Horchler, R. McConnell, M. Twitchell, L. Heim.

SOCIAL SCIENCE SERVICE CLUB

FRANK PORCH, PRESIDENT
SHEILA McCREADY, VICE PRESIDNT
LOUISE STEPHENSON, SECRETARY & TREASURER
MR. COE, FACULTY ADVISOR

The Social Science Service Club was organized for the purpose of serving the school and the community. Meetings are held on alternate Mondays at which time the lines of various service work are discussed. The membership is limited to those students taking social science subjects who have above average standing.

The general theme this year was "unsung and unpraised heroes." Each member is expected to give one report a year on the life of some hero.

The members have accomplished much good in the city at Thanksgiving and Christmas by distributing provisions, collected by the students, to the needy. Throughout the year the club has sponsored several picture shows, the proceeds of which go to the Social Science Department.

V. D. COE

Top Row: J. Donahue, H. Smith, M. Grudier, J. McClelland, E. Albers, F. Carpenter, R. Miller
Lower Row: J. Fankhauser, R. Modie, E. Brown, E. Bennett, W. Williams

SCRIBBLERS' CLUB

JOE McCLELLAND, PRESIDENT
FLORENCE CARPENTER, SECRETARY
RALPH MILLER, MEMBERSHIP COMMITTEE CHAIRMAN
ELIZABETH BENNETT, PROGRAM COMMITTEE CHAIRMAN

The Scribblers' Club was organized in October for those students who are interested in a study of modern authors and their productions, and also in the development of their own ability.

To become a member it is necessary to write a short story, essay or poem which is graded for originality of thought and interest. The papers were judged by Elizabeth and the faculty sponsor.

The first meeting found a group of hopeful young would-be authors, the end of the year finds the same group, not discouraged but much wiser. They have discovered the necessity of practice and determination.

MISS
RUTH
MENDENHALL

The chief interest this year has been the short story. At each meeting a story written by one of the members has been read and criticized by the others. Many fanciful tales are told, started by one member and continued by others until the hero and lovely heroine are properly disposed of.

To realize their ambitions the Scribblers' Club will need more members next year. We know there is an undiscovered Shakespeare among the students and we hope to see him enrolled.

Back Row: L. Schnorr, J. Johnston, D. Fighter, C. Brown, R. Hoppe, R. Miller, N. Sturges, S. Sneeringer, R. Jones, J. Fankhauser.
Third Row: L. Palmer, M. Jones, E. Hainer, M. Rudd, M. Grudier M. Caldwell, J. Small.
Second Row: A. Twitchell, C. Hughes, E. Albers, V. Aplin, F. Carpenter, J. Wilson, J. Phelps, J. Gages, M. Kyle.
Front Row: D. Willsey, E. Smith, D. Dunn, C. Conklin, E. Peppard, E. Cahall, D. Thomas, E. Brown, M. Shea, E. Dawes.

LATINA SODALITAS

ELIZABETH HAINER, CONSUL
JOSEPH JOHNSTON, VICE CONSUL
MARY McCLELLAND, SCRIPTOR
NED STURGES, QUAESTOR
MRS. CHASE, ADVISOR

The purpose of the Latin Club is to stimulate in the minds of third and fourth year Latin students of M. S. H. S. a deeper interest in the Latin language, its present day usage, and the life and customs of the ancient Roman people. The motto of the club is "Vincit qui se vincit" (he conquers who conquers himself).

The organization is composed of students who have completed two years of Latin and who have passing grades in the subject. The meetings are held every two weeks during the E. C. A. period.

This year the members have been especially interested in Rome, the Roman homes, and Roman customs. A Latin play was also given. In addition several talks have been given on the various European countries in which we, as Latin students, are interested. These are but a few of the things which tend to make the Latin Club an interesting as well as beneficial organization.

MRS. ELLA CHASE

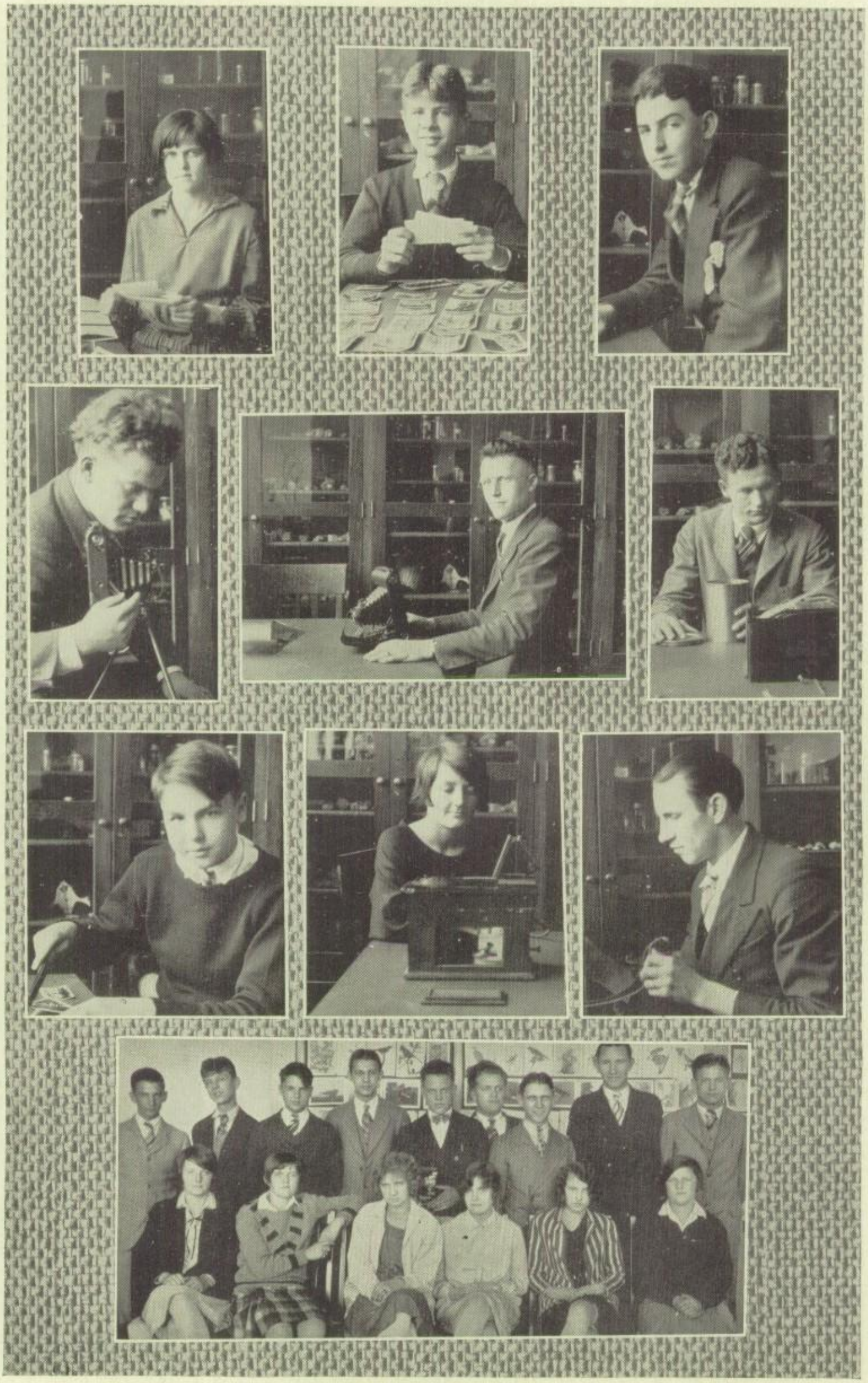

Back Row: R. Burger, L. Wagner, W. Taylor, L. Hartman, J. Cunningham, M. Carter.
Third Row: N. Sturges, S. Sneeringer, T. Culler, E. Banks, R. Culler, R. Frye, C. Brandt.
Second Row: M. Wise, V. Aplin, E. Weaver, M. Bauman, R. Yarger, D. Bolesky, M. Judy.
Front Row: M. Kaser, L. Kenyon, E. Brown, M. Valmore, C. Van Antwerp.

THE PHOTO CLUB

EVERETT BANKS, PRESIDENT
JOHN CUNNINGHAM, VICE PRESIDENT
ALDEN BRILLHART, SECRETARY & TREASURER
F. ELDER, ADVISOR

Seeing the need of such an organization as this in so large a school, Mr. Elder organized the Photo Club in late October for the purpose of teaching students to take pictures in all weather conditions, develop and print them.

A very great number of pictures in this annual were taken and developed by the club. Without such a club as this, our Manhigan would have been impossible. To the prominent members who aided most, among whom are Robert Frye, John Cunningham, Everett Banks, Miriam Wise, Edith Brown, Pauline Miller, Vivian Aplin, Glen Houston, and all others who helped, the Manhigan Staff owes a deep debt of gratitude. Upon the opposite page you may see them at work. Mr. Elder and his camera have caught us all in play and work. We wish them the continued prosperity that their usefulness deserves.

MR.
FRED
ELDER

SENIOR BLUE TRI

BETTY SMITH, PRESIDENT
KATHRYN HERRE, VICE PRESIDENT
ELIZABETH ALBERS, SECRETARY
DOROTHEA CRALL, TREASURER
MISS GRIEST, ADVISOR

Purpose: As stated in the national Girl Reserve motto, "To find and give the best."

This large organization is one of the most important extra curricular activities of the senior high school. They have done a great deal to promote friendship and establish the spirit of fellowship in M. H. S.

The social service work of the year included a Christmas Party for inmates of the county infirmary. They also had charge of a Y. W. C. A. Vesper Service.

MISS MARY GREIST

The purely social events of the year began with the Faculty Party in the fall, and a Halloween Party. The annual Hi Jinx Frolic which all high school students were invited to attend proved very successful. Another annual function is the Mother and Daughter Banquet in the spring.

The programs given at the bi-weekly meetings have been both interesting and instructive to the girls.

H: Robert Shiplet, Robert Angle, John Bertka, Joe McClelland, Fred Caston, Harry Oster, Jerome King.

I: Lewis Hartman, Lindley Smith, Richard Maguire.

-: Mr. Caldwell.

Y: Robert Bride, Earl Strong, Dave Ford, Henry Schwier, Stanley Sneeringer, Mr. B. F. Fulks, Dwight Lynch, Charles Brown, Clayton White.

SR. HI-Y

LEWIE HARTMAN, PRESIDENT
LINDLEY SMITH, VICE PRESIDENT
RICHARD MAGUIRE, SECRETARY
JOHN BERTKA, TREASURER
MR. CALDWELL, LEADER

Purpose: To create, maintain and extend throughout the school and community high standards of Christian character.

This organization is one of the most helpful to which a boy may belong while attending high school. It has grown to have an important influence throughout the school.

One of the most important social events of the year was the Fathers' and Sons' Banquet given at the "Y". The April "Find Yourself Campaign" proved to be the greatest service task preformed in High School the past year.

Meetings held at the Y. M. C. A. each week have proved very instructive and interesting. The boys are very fortunate in again having Mr. Caldwell as their leader.

MR. CALDWELL

Last Row: W. Martin, D. Sharp, M. Brunner, R. DuPont, E. Channell, H. Schou, E. Earick, J. Stanley.
First Row: R. Bolesky, G. Taylor, T. Seigenthaler, R. Hursh, J. King, W. Daugherty, R. Fisher, R. Treisch, R. Burger.

JR. HI-Y

ROBERT FISHER, PRESIDENT
DONALD SHARP, VICE PRESIDENT
EUGENE EARICK, SECRETARY
WILLIAM DAUGHERTY, TREASURER

Purpose: To promote and maintain clean living, good fellowship and higher principles among the boys of the school.

This organization is composed of boys belonging to the freshmen and sophomore classes. The group has accomplished much towards a finer spirit among the boys of the school. They were included with the Senior Hi-Y in the "Find Yourself Campaign" which was carried out in April and their work helped to make it the great success that it was.

MR. CALDWELL

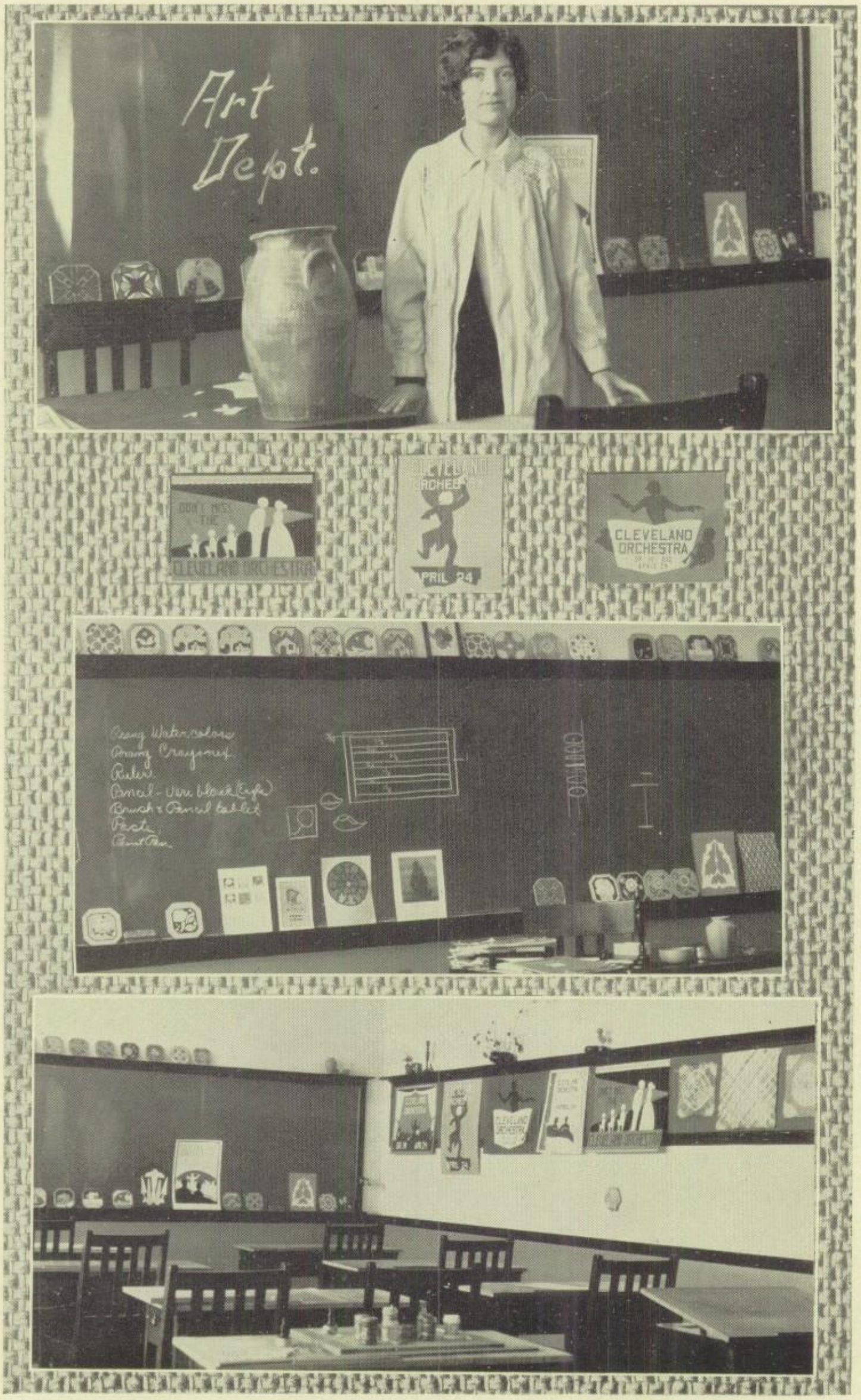
Art Dept.
CLEVELAND ORCHESTRA
CLEVELAND ORCHESTRA
APRIL 24
CLEVELAND ORCHESTRA
Crang Watercolors
Crang Crayonex
Ruler
Pencil - Vere black (Eagle)
Brush & Pencil tablet
Paste
Paint Pan

CAFETERIA

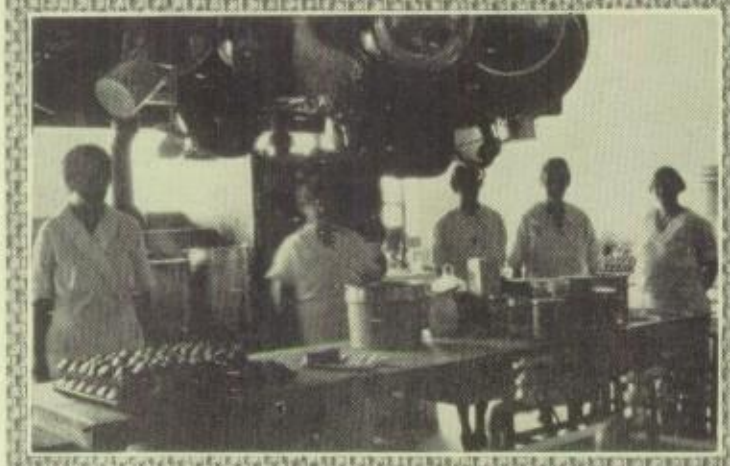

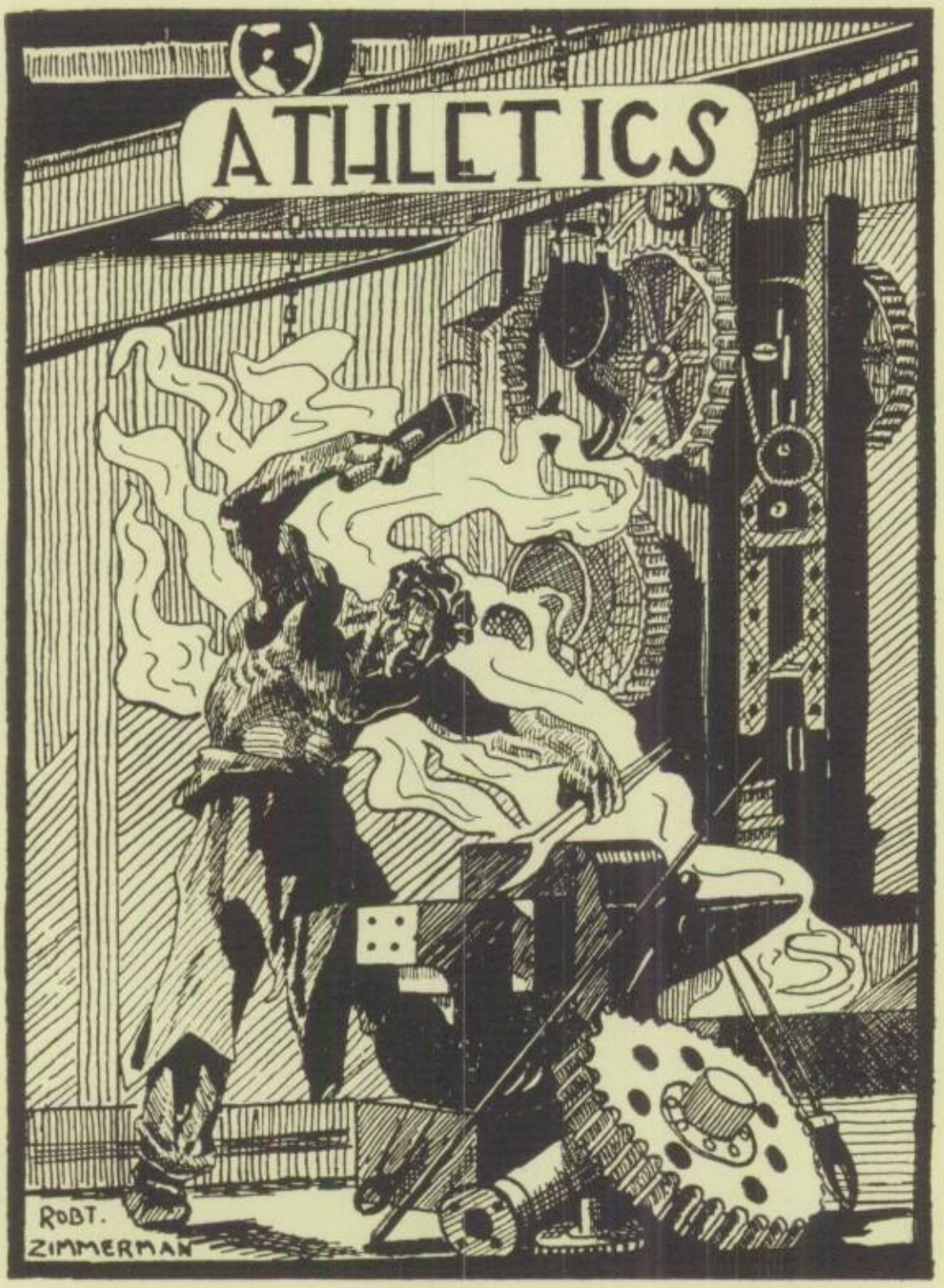

MANHIGAN

J. RUSSELL MURPHY
Director of Athletics.
Head Coach—Football, Basketball

Coaching Staff

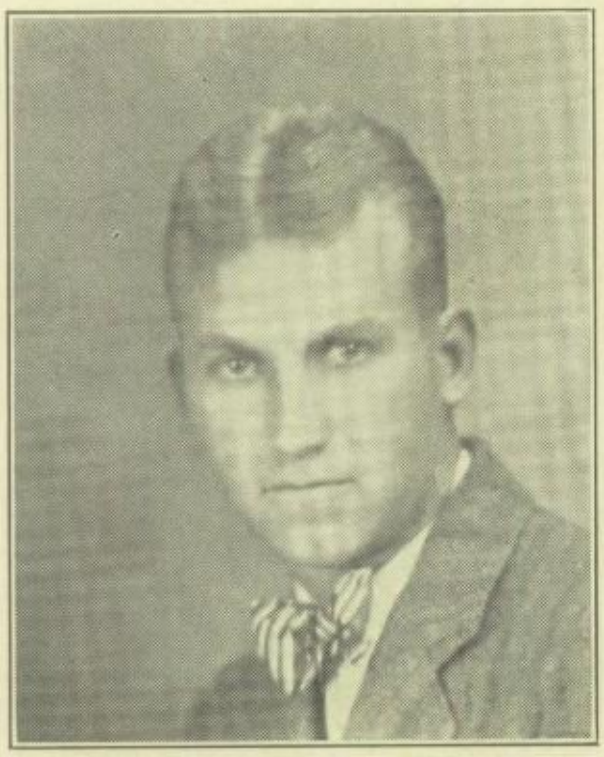

HARRY E. MEHOCK
Head Track Coach
Football, Basketball, Swimming

WILLIAM McGLONE
Football

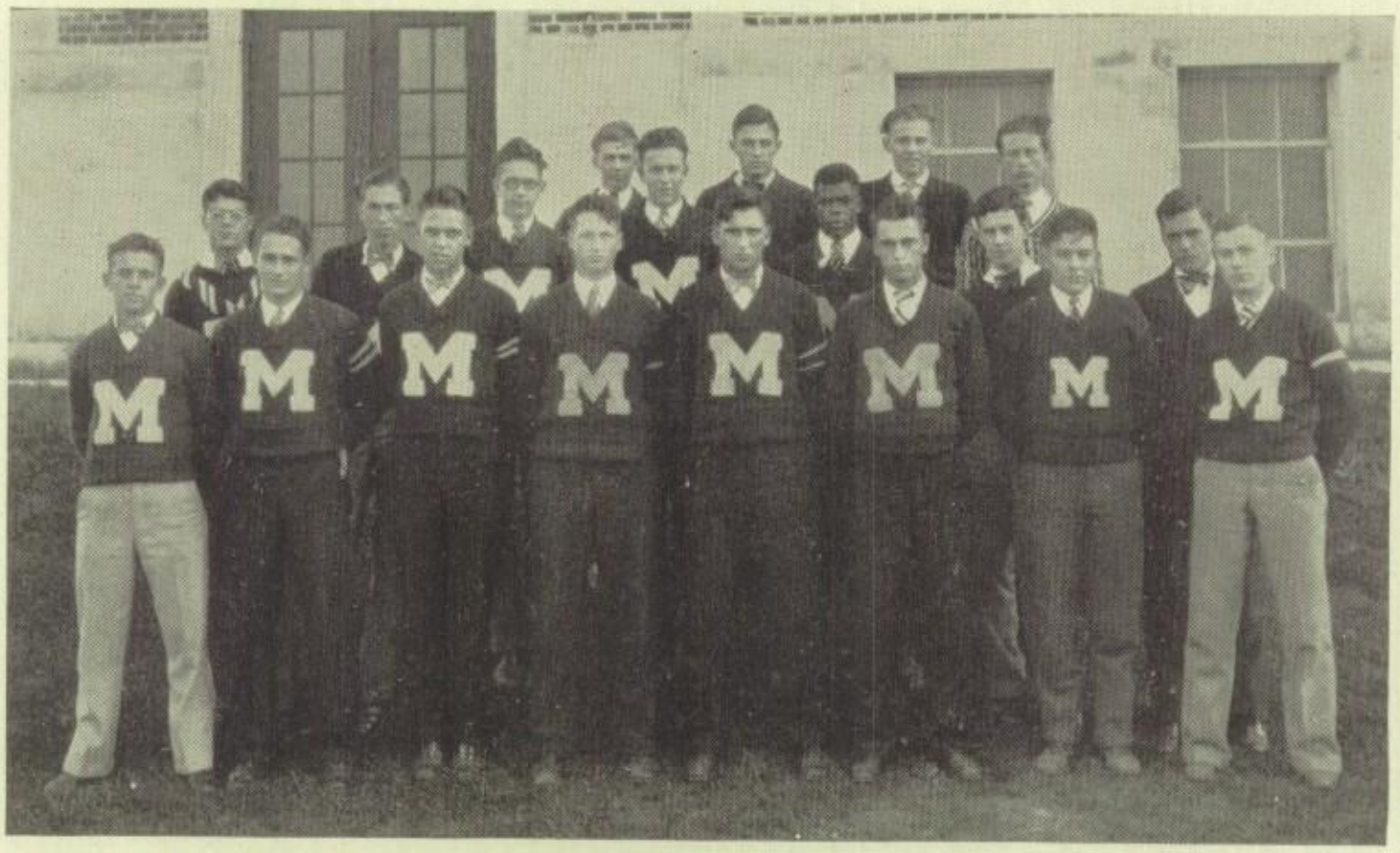

Left to Right—Back Row—Harmon, Davis, Keller, Bride.
Second Row—Angle, Hetler, Courtney, Russell, Robinson, Nail, Hattman.
First Row—Schad, Perkins, Martin, Ford, F. McMullen, E. McMullen, Bowie, Altner.

"M" ASSOCIATION

FRANK McMULLEN, PRESIDENT
DON HATTMAN, VICE PRESIDENT
BOB MARTIN, SECRETARY-TREASURER
HARRY MEHOCK, FACULTY ADVISOR

To be eligible for the "M" Association, an athlete must be recommended by the coach. There were thirty-six members in the association this year. The club was responsible for the footfall programs for the Ashland and Shelby games, one of the best programs ever put out by this organization. Pictures of coaches Murphy, Mehock, McGlone, Day and several varsity men; snapshots of previous games; statistics on both squads; pictures of the squad, of opposing coaches and captains, Mr. Fulks; the football history of the Mansfield-Shelby and Mansfield-Ashland games were included in the issue.

After the first basketball game, a dance was held Saturday December 10, at the American Legion Hall. Music for the occasion was furnished by Jack Berno's Orchestra.

The club purchased the gong for the timekeeper's use during basket ball contests and also helped purchase the scoreboard. We feel that the biggest thing to the credit of the club this year was the purchasing of eight large pennants: two Mansfield pennants and one of each of our rival schools: Shelby, Ashland, Bucyrus, Marion, Galion, and Columbus North—each in the respective school colors. The club points with a great deal of pride to this purchase. The pennants are hanging in the gymnasium at the present time and will be used in the stadium next fall.

Football

CAPTAIN

TIGERS—WHO'S WHO—1927

Players	Position	Letters	Nickname
F. McMULLEN	Q. B.	3	"Mickey"
PERKINS	F. B.	3	"Perk"
E. McMULLEN	G.	2	"Squirrel"
ROBINSON	E.	3	"Si"
SHASKY	H. B.	2	"Chet"
ALTNER	G.	2	"Red"
SHIPLET	C.	2	"Baby"
ANGLE	T.	2	"Bob"
FORD	E.	2	"Dave"
LEWIS	G.	1	"Mutt"
SCHAD	H. B.	1	"Son"
KYLE	T.	1	"Tiny"
WELKER	G.	1	"Harry"
CARVER	H. B.	1	"Irish"
HOLMQUIST	C.	1	"Eddie"
BRIDE	H. B.	1	"Tiger"
EARICK	F. B.	1	"Gene"
DAVIS	T.	1	"Stinkey"

Football Summary 1927

	Points		Points
Tigers	26	Danville	6
Tigers	13	Columbus North	19
Tigers	26	Bucyrus	9
Tigers	32	Galion	7
Tigers	132	Delaware	0
Tigers	6	Marion	7
Tigers	0	Shelby	6
Tigers	12	Ashland	7
TOTAL	247	TOTAL	61

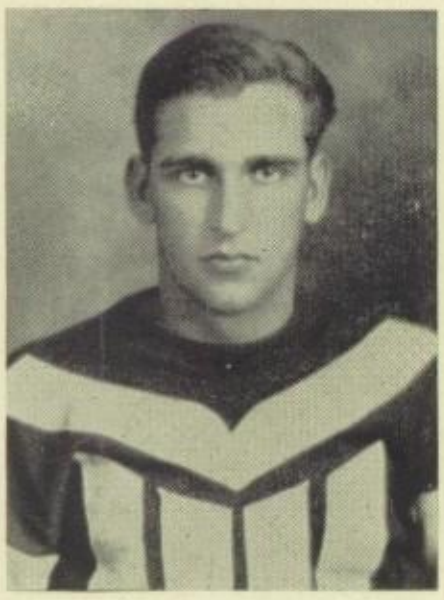

F. McMULLEN

Holding the captaincy for two successive years ought to prove "Mickey's" ability on the gridiron. Mac made the all league team as fullback in his last two years against some mighty tough competition. M. S. H. S. mourns his departure.

Through his hard work and excellent playing for the last two years, "Squirrel" has been awarded the captaincy next year, succeeding his brother, Frank. Earl has played guard and will be the backbone of the Tigers next year. We wish our new captain all the luck in the world next year.

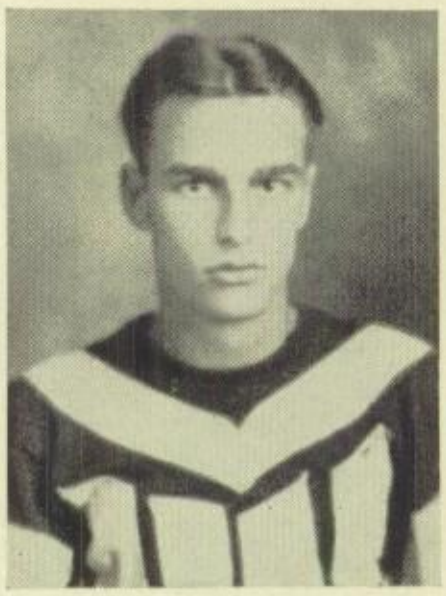

E. McMULLEN

Mansfield 26 Danville 6

For the second consecutive year Coach Murphy scheduled Danville as the first opponent for the Tigers on the gridiron. Due to the usual heat of the opening day Coach used practically his entire squad in the fray. The starting line-up was not altogether unfamiliar to the fans as it consisted of eight letter men of last year's championship team.

This game was more for practice than for any other reason in order that Coach could see his team's mistakes and plan his men accordingly.

Due to Danville's lack of weight and experience, the Tigers had little trouble with the downstaters, the final score standing Mansfield 26, Danville 6. It took Mansfield but three minutes to score their first touchdown, it was made by "Cap" McMullen. With "Cap", Perkins, and Shasky carrying the ball, many yards were gained. Danville did not score until the final quarter—then by virtue of short passes.

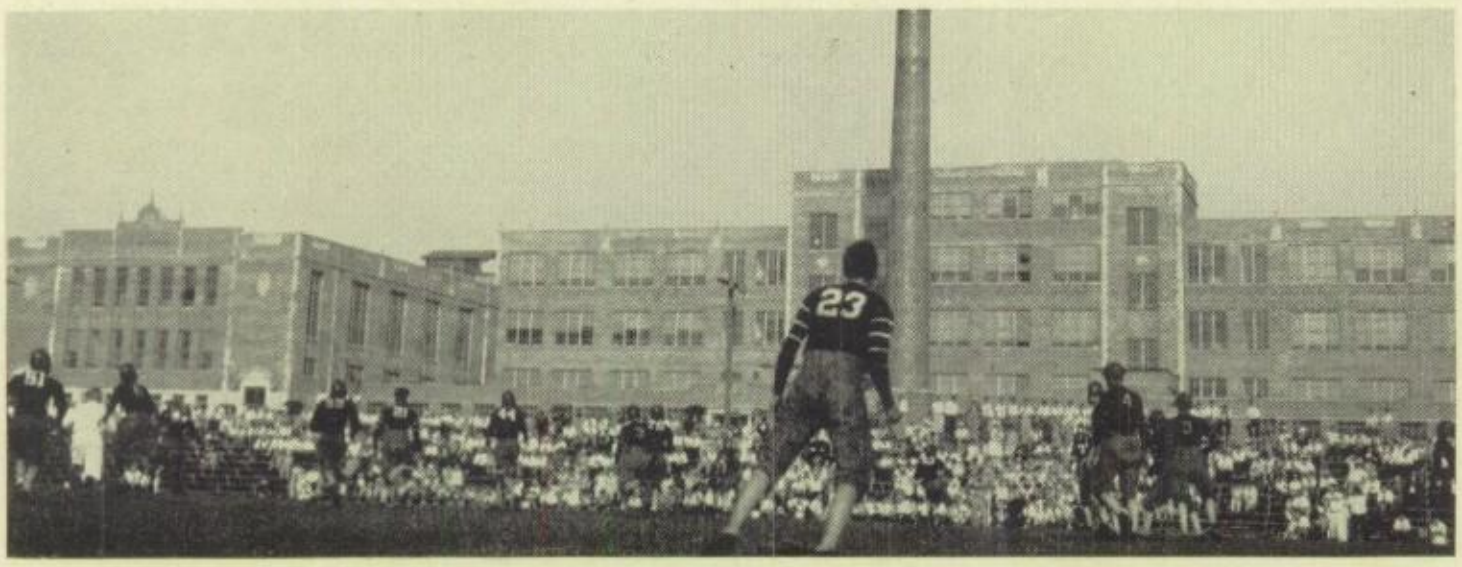

PERKINS

The predominant attribute of this player was his coolness under fire. Standing in the shadow of the goal posts never bothered him, and as a result, very few of his punts were ever blocked. In his three years here, "Perk" made himself one of our outstanding athletes.

"Si" is making football history at M. S. H. S., and will be back next year to cause neighboring N. O. C. teams more worry. Robinson's speed and his ability at diagnosing plays have made him a practically unaminous all-league selection at end. Thus far he has made three letters at M. S. H. S.

ROBINSON

Mansfield 13 Columbus North 19

The Tigers next met Columbus North, their first taste of competition. The game was played at the capital city at the dedication of North's fine new stadium. Weather and ground conditions were ideal for the game, and consequently fans were treated to some brilliant football.

North opened the scoring in the first quarter and then added to it to secure a thirteen point advantage. Their fast running backs with their deceptive plays were too much for our inexperienced line. The advances that North made in this quarter were results of consistent, steady football and contrasted greatly with the mediocre playing that followed. In the three following quarters, Mansfield fought North to a standstill and two rather long unexpected runs were all that kept the Tigers from tying the highly touted Columbus eleven.

Mansfield opened up a series of plays and passes as the half ended. The third quarter was scoreless, but the Tigers tied the count early in the fourth quarter at 13-13.

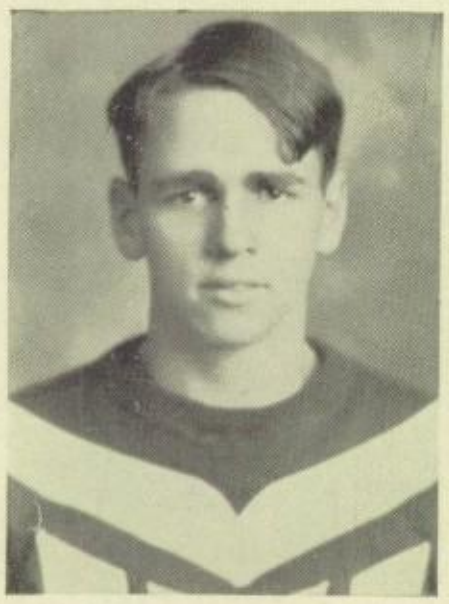

SHIPLET

Bob was one of the main cogs in the Tiger 1926 championship team, and showed the fans this year that he had improved. This made him the mainstay in the line-up this year. Bob had tough luck toward the last of the season in being injured. Too bad for the school that he leaves us.

A half pint pocket of trouble for his opponents. He has always given his best and then went on striving to do better. Shasky strengthened the backfield at a half-back position; his pep and vitality kept everyone on their toes. He surely could catch passes.

SHASKY

In the final frame the two fleet North backs got away for two long runs to put the pigskin in scoring distance and they pushed it over for the deciding count.

Mansfield gave a good exhibition of football despite North's advantage in weight and showed that ability and spirit were there. The performance of the Tigers in this early season game formed a basis for judgment and indicated that Mansfield should go far in the league race.

Mansfield 26 Bucyrus 9

The Tigers still stinging under their 19-13 defeat of the last week at the hands of the Columbus North gridders, entered the Bucyrus game with the old determination to emerge victorious.

The rival Red and White team was headed by their three-year star and captain, Monnette. The Tigers' line-up had no changes in it. The Bucyrus team scored early in the fray on long end runs by Monnette, and later registered a safety to make the count stand Mansfield 0, Bucyrus 9.

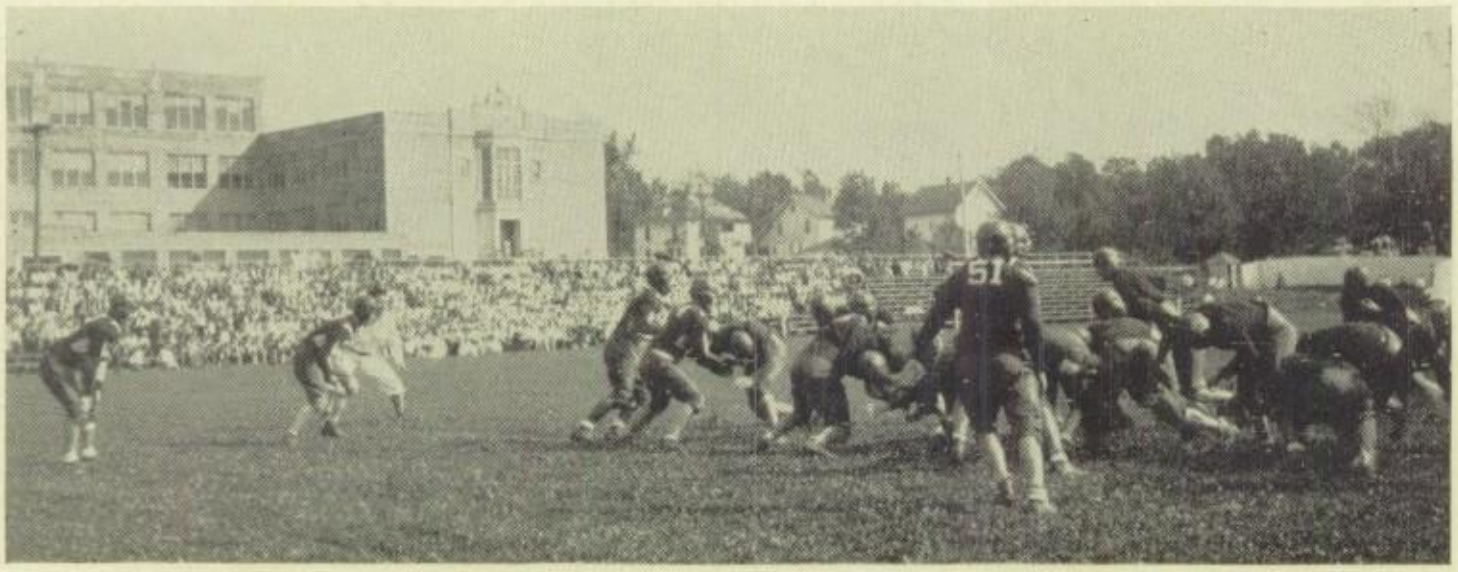

ALTNER

"Red" has won his second and last letter for M. S. H. S. He played a guard position on both occasions. Although he was the lightest man on the field, he played an important role, that of running interference. We regret to think that Harry has played his last year.

This was Bob's first year of varsity football and he came through like a veteran. His best work came in the Shelby game although he was pitted against seasoned veterans. Bride is an exponent of that nearly lost art, drop kicking. Next year will find him still booting them over for M. S. H. S.

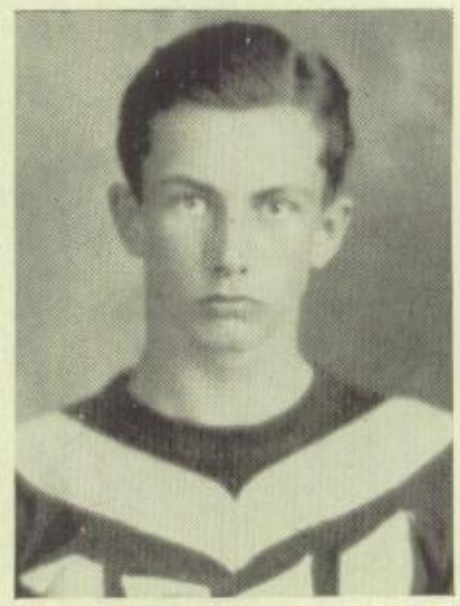

BRIDE

In the second half the tables turned in Mansfield's favor. The boys romped for 26 points in this period. In this game the Tigers displayed the best brand of football of the season. If they could have displayed this degree of brilliancy in all the remaining games they would have won another championship. The next clash was to be one in which the Tigers were to meet Galion, the orange and black, who had the heaviest team of the league for this year.

Mansfield 32 Galion 7

With a decisive victory over Bucyrus still fresh in their minds, the Tiger combination met Galion on the latter's home field. It was a confident team that faced the heavier Galion eleven. As a result the Red and White men were able to gain at will by means of end runs, plunges, and passes. Our kicking department also far out-classed that of our opponents. In this game Mansfield was without doubt the class of the league.

Our well-coached team completely out-played their heavier opponents. By virtue of

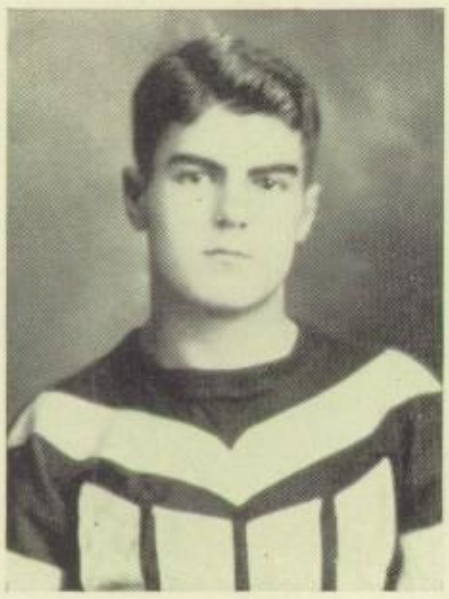

ANGLE

Angle comes from a family of football players and is doing his share to uphold the family tradition. Bob is the type of player for whom football playing is not the only accomplishment, as he is a student of note. Bob will still be seen in action two more years.

Another of the season's finds whose best days should be all before him since he is a sophomore. Earick's build is ideal for a defensive fullback, and with this year of experience he should prove a capable successor to Frank McMullen.

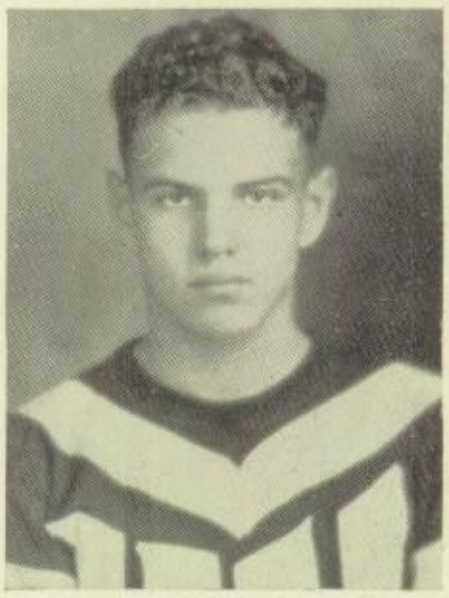

EARICK

long gains by Shasky, Schad, and McMullen, the Tigers scored twice in the first period. They were held scoreless in the second, but the hard-charging line and fast-running backs were not to be denied, and three more touchdowns in the last half rewarded their efforts.

Galion's lone score came after recovering the ball on our thirty-five yard line by a fifteen yard penalty and a pass. Outside this touchdown, Galion never threatened our goal.

Mansfield showed the best offense of the season in this game.

Mansfield 132 Deleware 0

When one looks at the outcome of this game, he wonders if it were not a track meet instead of a football game. It would require a stretch of imagination to know what the score would have been if the regulars had played the entire game, the fact of the matter is, they played only seven minutes in the fray. The score at the half, which stood at Mansfield 50, Delaware 0, shows just how frequent the touchdowns came.

Evidently the Tigers were not satisfied in scoring only fifty points in one half, so in

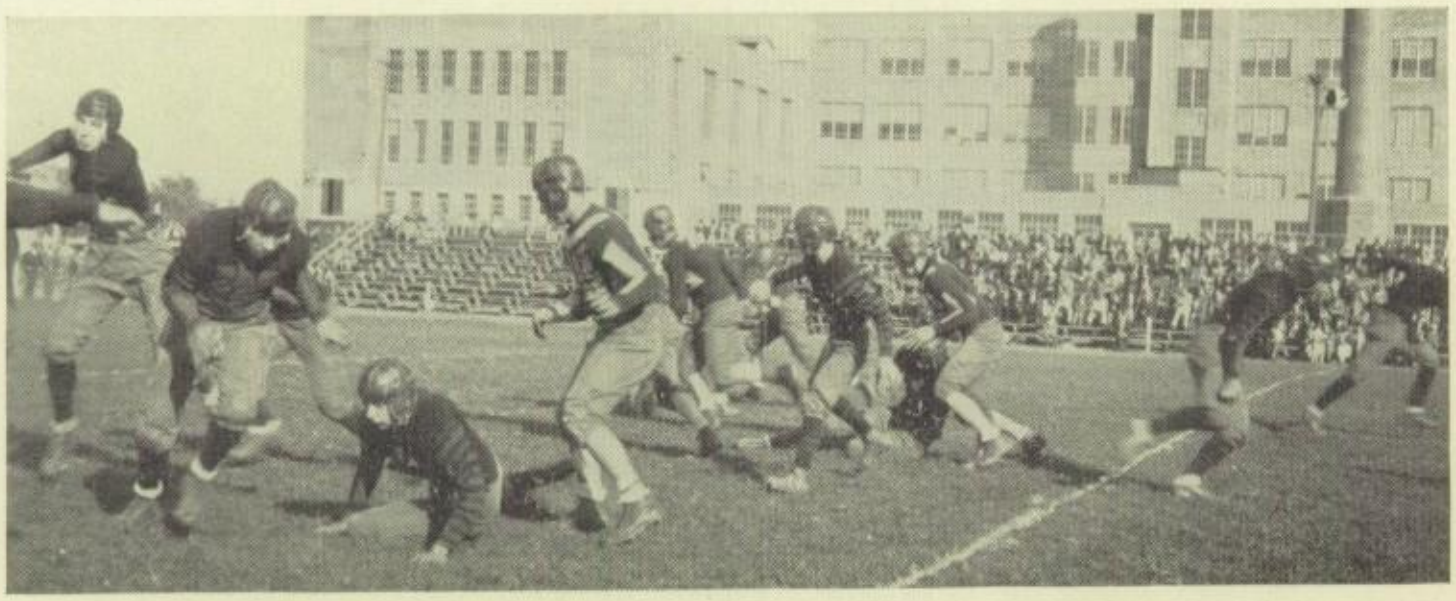

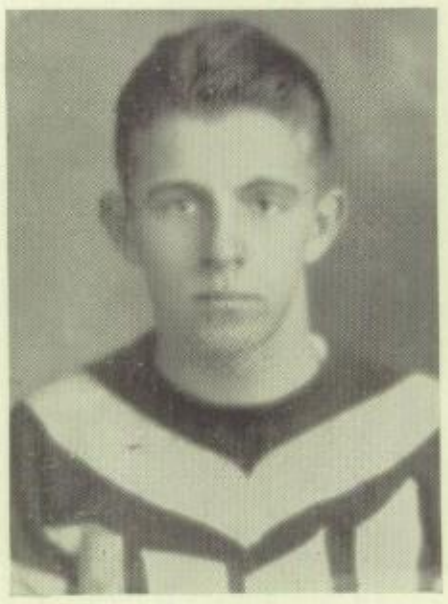

SCHAD

"Schaddie" was one of the shock troop used by Coach Murphy in helping to make the Tigers' eleven a strong one. Adam was at his best in the Galion game, where he gained many yards against the Orange and Black. We are sorry to see Adam leave us this year.

After some good hard work on the practice field, "Mutt" gained a guard position on the varsity. At Marion and Galion "Mutt" showed the ones present of what he was made. He was one of the largest players on the squad, and used every ounce to a good advantage.

LEWIS

the next half they came back and scored eighty-two more points, mak'ng the final count Mansfield 132, Delaware 0.

Coach used his entire squad in the game. Almost everyone who played scored a touchdown and a few scored as high as four. By virtue of running up so huge a score, we find Mansfield holding a state high school record, and tying the intercollegiate record held by St. Xavier.

Mansfield 6 Marion 7

After a rest of a week our Red and White warriors lost to Harding High of Marion by a seven to six score. Several hundred Mansfield fans braved the weather to loyally support their team.

The game was played in bitterly cold weather with the wind sweeping the field. As a consequence, the offensive and defensive tactics of both teams were a bit ragged, being alternately poor and good. The muddy condition of the field caused much fumbling and slipping, slowing the game quite a bit.

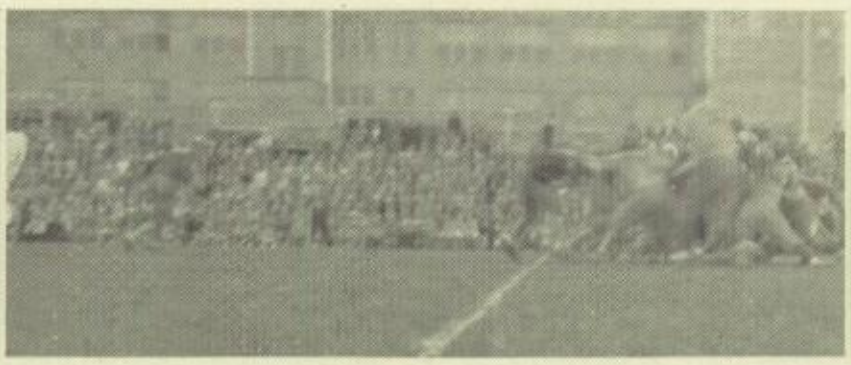

DAVIS

This husky man's cool determined fighting, his hard charging and blocking have stamped him as a man of all-league calibre. The addition of Davis to the squad was most opportune for both of last year's tackles were lost by graduation. He has very capably filled the shoes of his predecessor.

Kyle was the heaviest man on the squad and he could use that weight to advantage. The old maxim, "A team is only as strong as its substitutes," is hereby proven, for players like Kyle helped make Mansfield's strong team a stronger one. "Tiny" can certainly hit like a regiment.

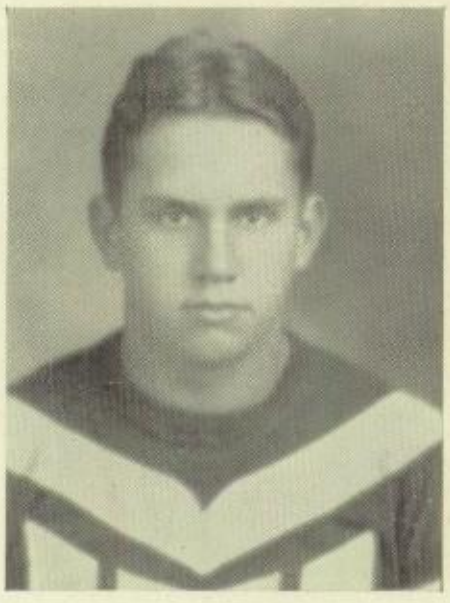

KYLE

Harding had the advantage of the situation throughout the final half, scoring in the second peroid. The third was all Mansfield's, a fumble alone prevented a score. The Tigers were not to be denied, however, and a determined march placed the ball on the eleven yard line early in the fourth quarter. From this point we scored in two plays, but the try for goal was low. Mansfield's desperate drive subsided when an unfortunate fumble occurred in mid-field.

Both teams used quick opening plays that got results until a fumble or bad timing would check their advance. This defeat somewhat dimmed Mansfield's league championship aspirations, but hope for a tie was then substituted.

Mansfield 0 Shelby 6

This game with Shelby at home held the attention of all N. C. O. League fans. The estimated attendance was eight thousand. Of all the games scheduled, this was the one that the Tigers wanted to win in order to off-set last year's defeat by the Scarlet and Gray.

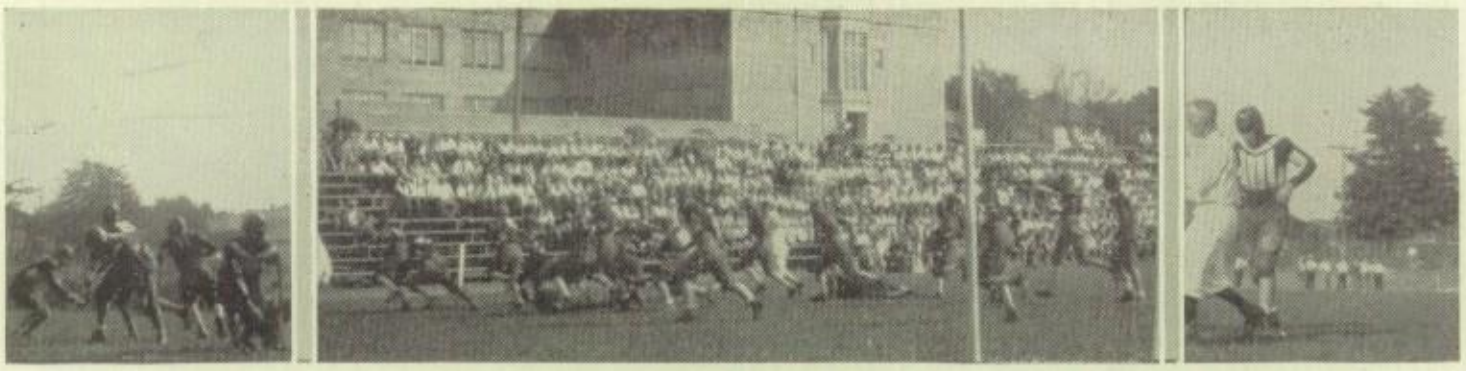

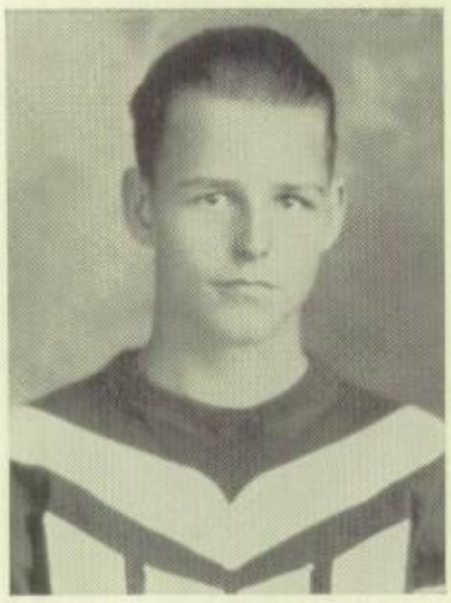

STANLEY

One of the answers to Coach Murphy's big problems of replacing last year's ends. Stanley has two more years in which to help put the Tigers back on top of the N. C. O. League. John proved his alertness in last year's Turkey Day classic by pouncing upon a fumble for a touchdown.

This year marked David's second letter year for M. S. H. S. Dave has the ideal build for an end, long and lanky. But what he lacks in weight, he makes up in fight. Dave will have another year on the squad and will prove a real star in the Tiger machine next year.

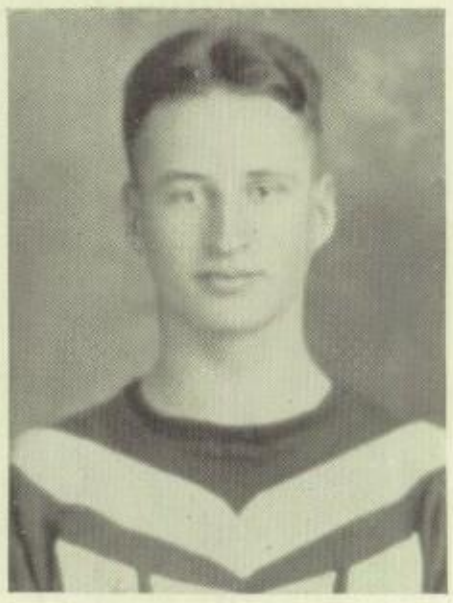

FORD

Shelby kicked off and "Cap" McMullen ran the ball back about 20 yards. After several attempts at the line, Perkins punted the ball out of danger. The early minutes of the game found the ball being punted frequently with neither team showing a decided advantage.

However, the Currymen, by short steady gains by LaBarge and Davis soon put over a touchdown. The attempted goal was missed and the score was Shelby 6, Mansfield 0.

The second half found the Tigers fighting to avert the defeat that threatened them by playing heroic football at times, only to lose the ball on a fumble. Several times in the last half the Tigers started a determined drive down the field, but a fumble would lose the ball. With ten seconds left to play, Robinson grabbed a forward pass and started through the entire Shelby team. The gun sounded but "Si" kept on only to be downed after about a 20 yard gain.

By losing this game the Tigers put themselves out of the N. C. O. running for another title, while on the other hand Shelby kept its first place. In this clash there was more high school spirit shown by both sides than there has been for many a year. This left only one more game for the Tigers and that was with the old foe, Ashland on Turkey Day. Mansfield could lose to all but Ashland and still call it a successful season.

19 MANHIGAN 28

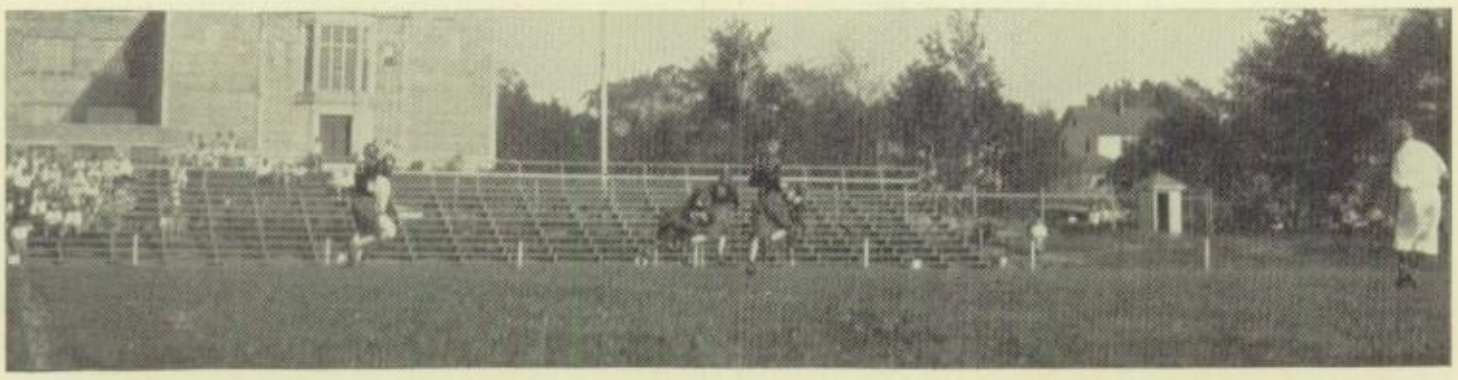

WELKER

Until this year Harry has been regulated to the bench, because he was the understudy of Tony DiGiacomo. This year, however, Welker's ability could not be denied and as a result he is a proud wearer of the "M". Harry has another year before him.

When it comes to speed, Freddie is right in there with the goods. Fred showed the fans of what he was made in the gallant struggle on last Thanksgiving Day. "Irish" has another year in which to plav for M. S. H. S. It would pay to watch him go next year.

CARVER

Mansfield 12 Ashland 7

Our annual home-coming game, the season's final, was played on Thanksgiving day with Ashland. Although the game was no factor in deciding the league leadership, for both teams had been beaten, it was keenly contested. It was not as colorful as the Shelby game, but the playing was much better, and the game as a whole much more interesting. Ashland drew first blood when Johnson, the Ashland flash, scored after a thirty-five yard sprint. Ashland kicked goal making the score 7-0. Good ball carrying, passing and generalship by Carver kept the Tigers a constant threat during the first quarter. After being held on the five yard line twice, Mansfield scored on a blocked punt as the half ended, score 7-6.

It was fitting that Captain McMullen, playing his last game, should bring about the climax as he did. For he reentered the game in the third quarter and on the first play gained seventy-seven yards for our final marker. It was a pretty play through right tackle and end, and was perfectly timed. Score 12-7.

Fans were treated to another thrill before the combat ended. By completing two forward

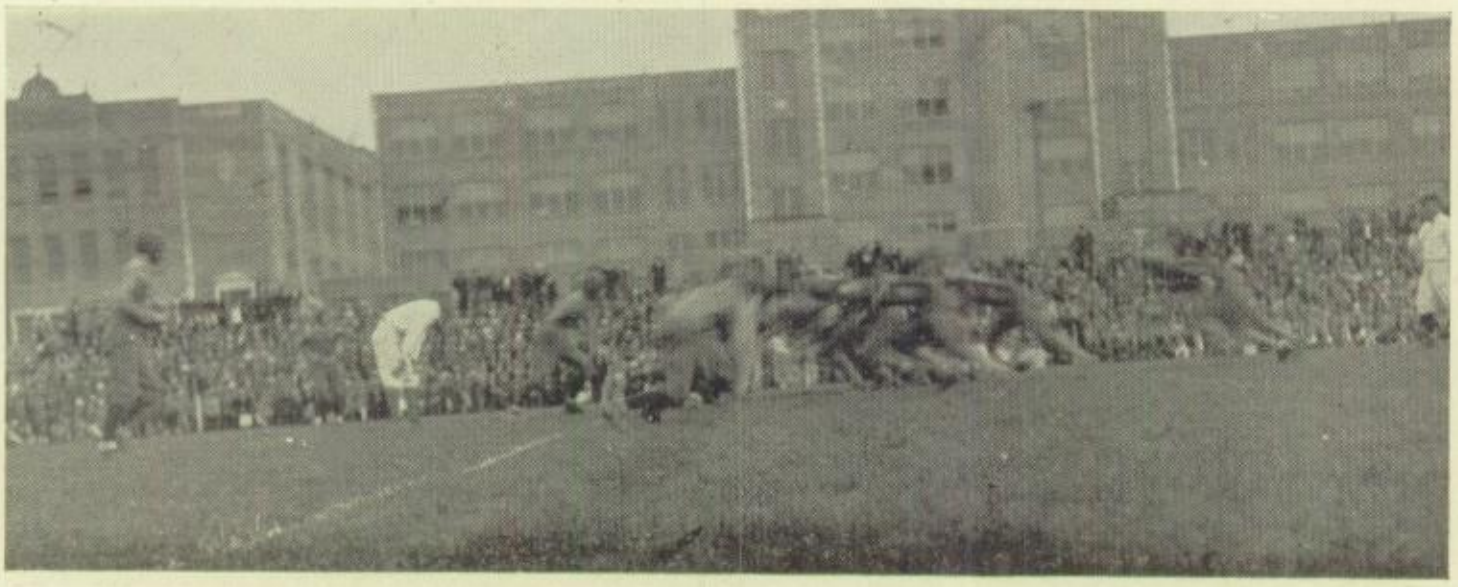

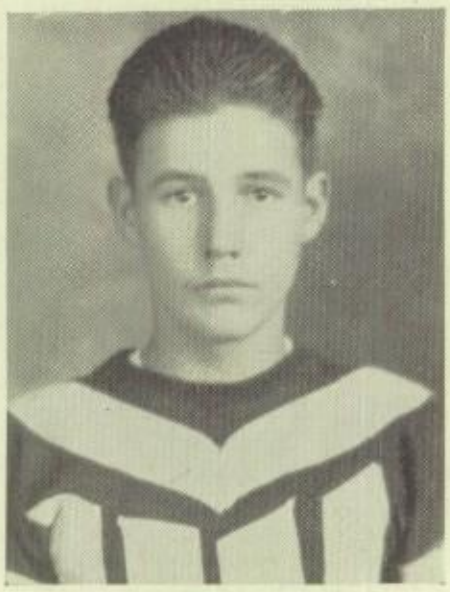

This was "Eddie's" first year of varsity football. He was an understudy of Bob Shiplet at center. Ed will be seen in every game next year and the year following, as he is only a sophomore. Eddie should prove a real star in athletics during his junior and senior years.

passes, the Orange and Black warriors reached within one half yard of the goal before they were stopped. The Ashland quarter sought to drive through the Tiger center and left guard, but the ball was advanced only a matter of inches and it changed hands. Throughout the game Perkins had surpassed his rival in punting and was again equal to the occasion when he kicked to midfield out of danger.

We could name several players whose playing seemed out-standing, but the big secret of our success was the team-work, the unselfish efforts of each player for the benefit of the team.

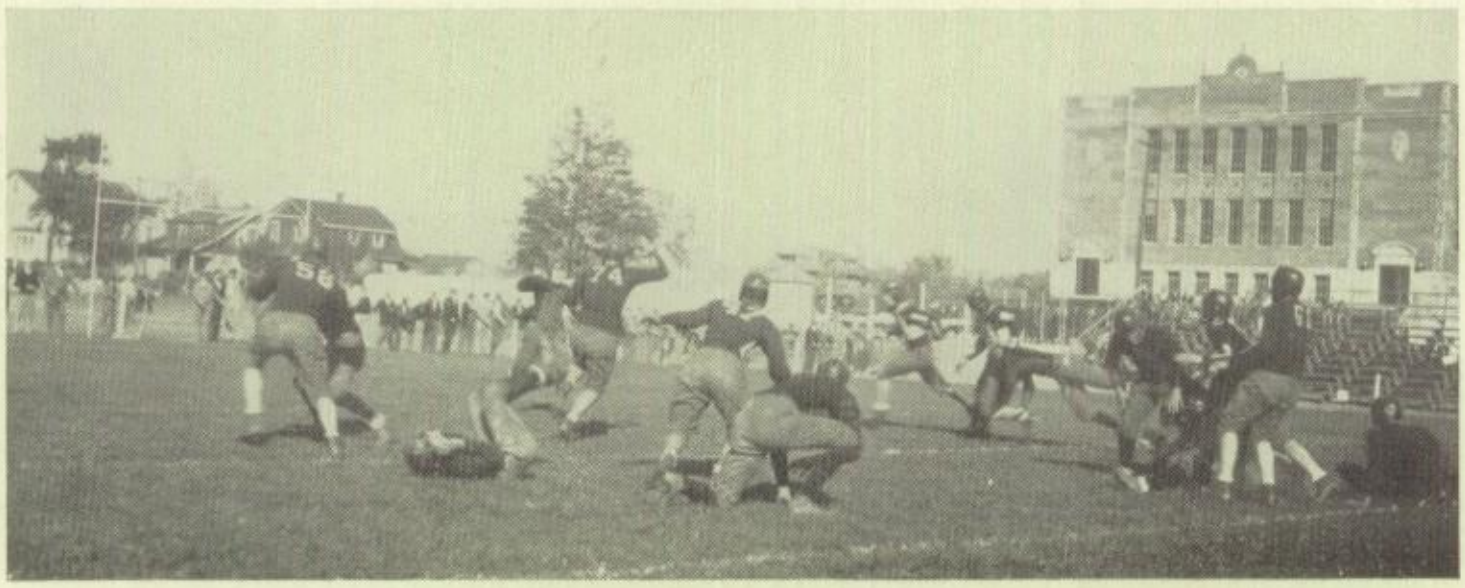

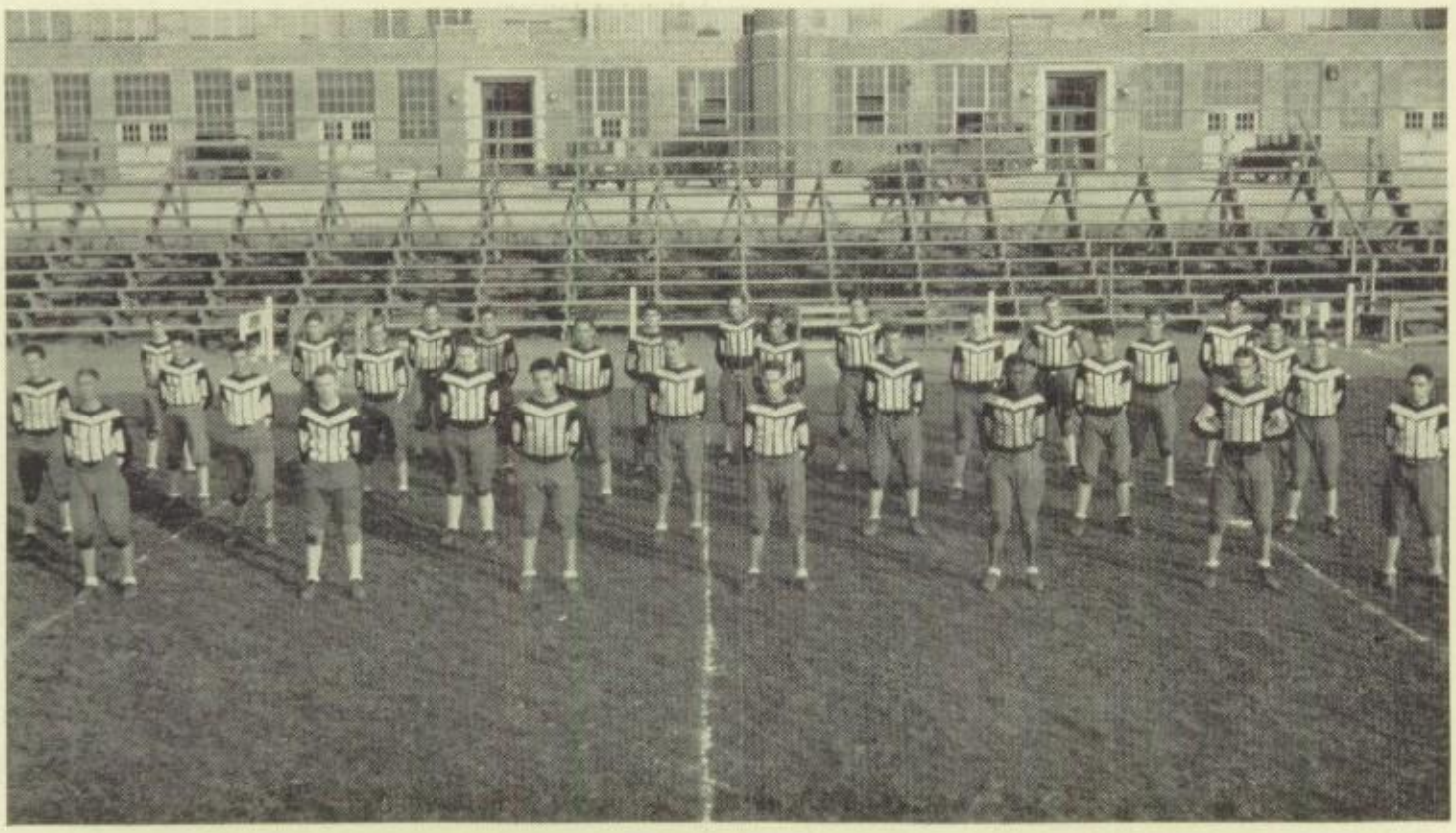

FOOTBALL SQUAD

Left to Right—Back Row—Berry, Bowie, Brenner, Angle, Dawson, Bride, Gilmore, Stahl.
Third Row—Heiser, Boock, Davis, Kyle, F. McMullen, Ford, Lewis, Colby.
Second Row—Shasky, King, Van Tilburg, Perkins, Stanley, Holmquist, Schad.
First Row—Carver, Altner, Earick, Welker, Robinson, E. McMullen, Fetter.

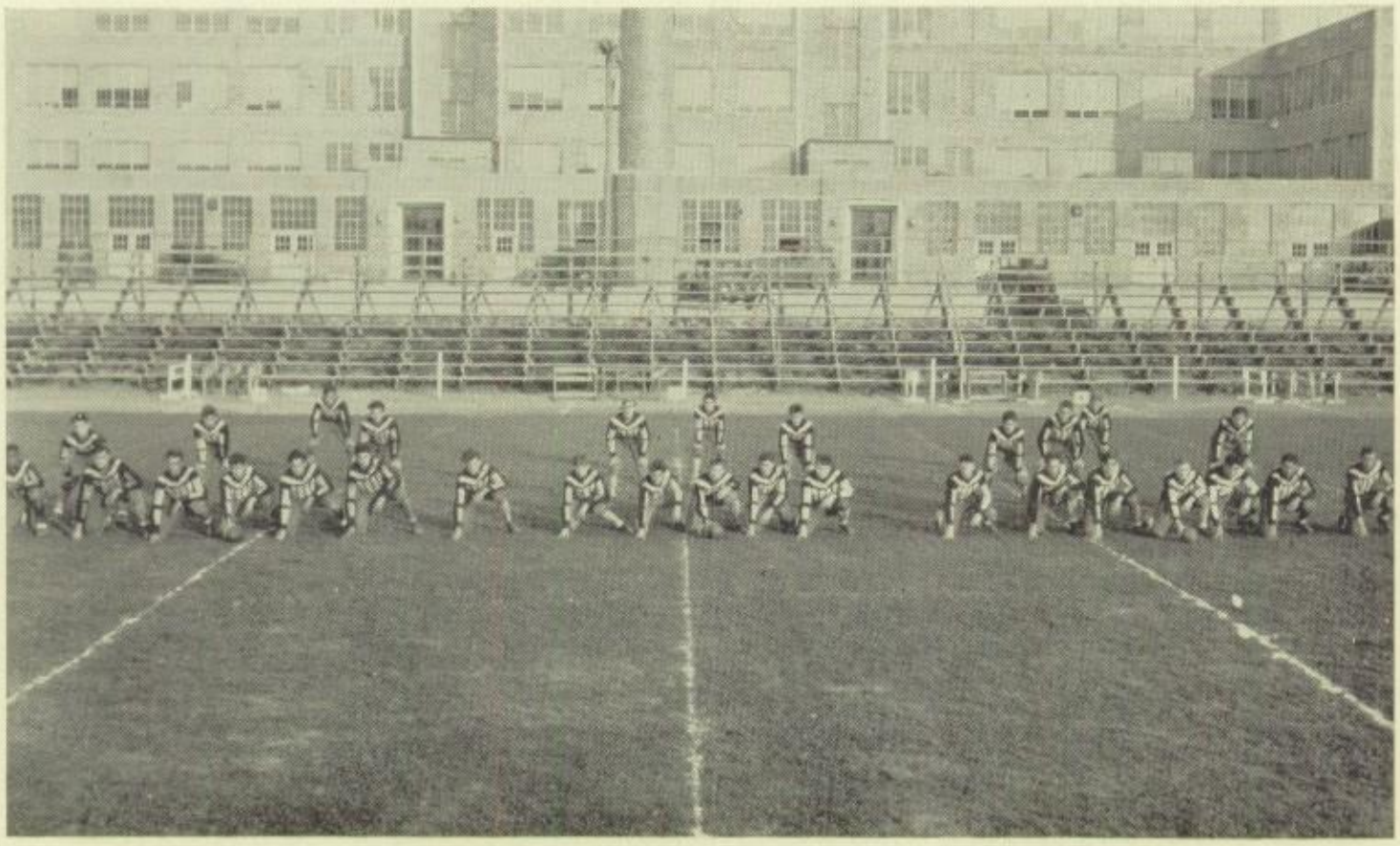

ROY C. BALLENGER

Faculty Manager
of Athletics

FOOTBALL MANAGERS

P. COREY, A. COREY, SHARP, CHANNELL

Basketball

CAPTAIN

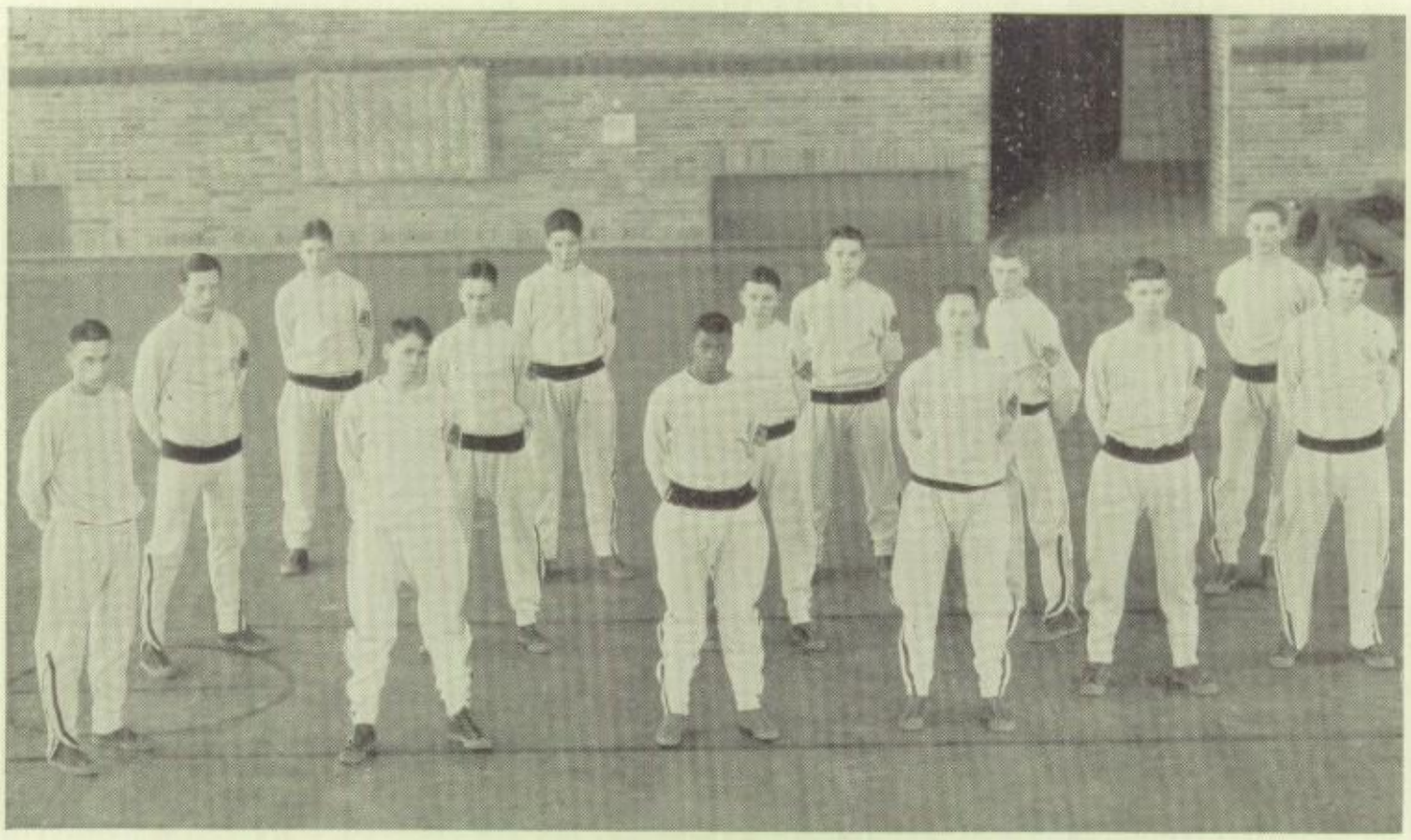

Back Row: G. Beery, E. Holmquist, E. Earick, N. Gilkinson.
Second Row: R. Bride, D. Sharp, J. King, F. Caston, D. Lynch.
First Row: E. McMullen, R. Shiplet, S. Robinson, D. Ford, E. Channell

BASKETBALL SUMMARY—1928

Mansfield	27	Crestline	13
Mansfield	36	Westerville	18
Mansfield	25	Cleveland Shaw	23
Mansfield	38	Alumni	14
Mansfield	21	Ashland	11
Mansfield	18	Marion	17
Mansfield	26	Dover	15
Mansfield	21	Toledo Scott	27
Mansfield	15	Bucyrus	23
Mansfield	29	Ashland	34
Mansfield	30	Galion	20
Mansfield	16	Toledo Woodward	18
Mansfield	33	Shelby	18

"A" SECTIONAL TOURNAMENT

Mansfield	27	Bucyrus	35

BOB BRIDE

After having a most successful season in football "Tiger", then turned his ability over to the inside game. Through excellent playing and hard fighting, Bob proved to be a real Tiger leader. It was mainly through the efforts of this young man that the Tigers won the majority of their games. We are glad to have Bob back another year.

FRANK McMULLEN

When the season opened Coach Murphy had just one tall, rangy guard, who was experienced enough to play. This fellow was Frank McMullen. His worth was cherished; but as, Mac was to graduate in January, the backbone of the team was gone in mid-season. The Tigers lost but one game with Mac in the line-up.

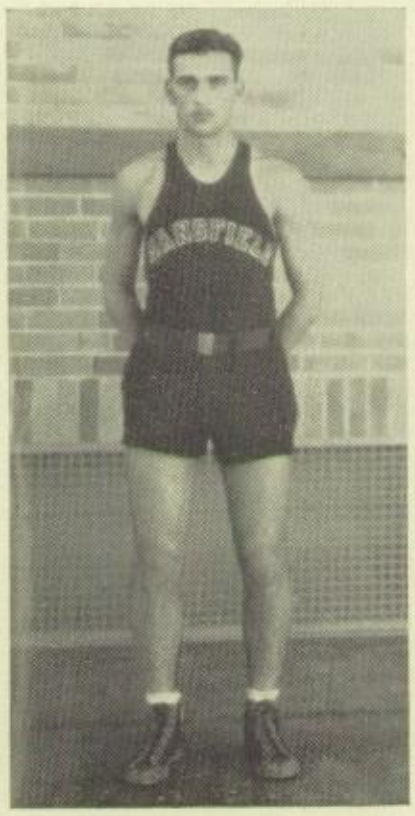

The 1928 season opened with a game with the Crestline quintet who were sent down to defeat. M. H. S. 27—Chrestline 13.

Westerville came to Mansfield with a highly touted team, but Captain Bride and Frank McMullen led an attack in the deciding period that led to a Tiger victory. M. H. S. 36—Westerville 18.

This game with Cleveland Shaw was the best and most exciting of any of the scheduled games. Two extra overtime periods gave Mansfield a small margin. M. H. S. 25—Cleveland Shaw 23.

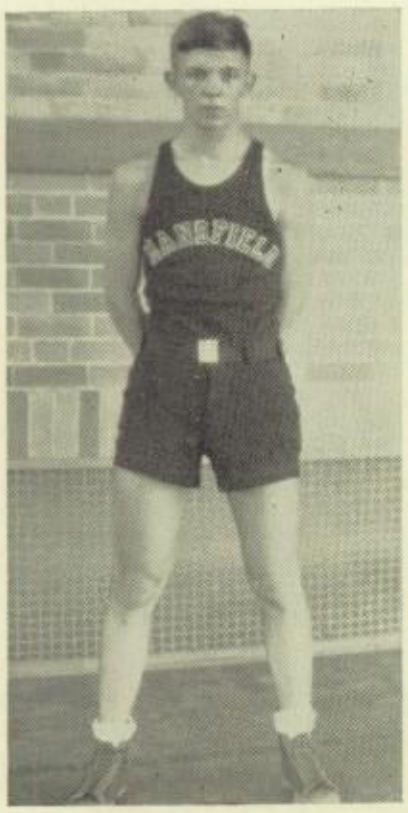

EDWARD CHANNELL

This elongated under classman was selected by Coach Murphy as the Tiger center for the season, and a worthy center he proved himself to be. He was considered a consistent forward, and in times when a goal was needed, usually Eddie could be depended upon for a hair-raising counter from about mid-court.

EARL McMULLEN

On all athletic squads there is usually one or two players with more "fight" than the rest. "Squirrel" was of this type. As a scorer Bill never caused any real excitement, but by his strong determination and spirit he always played a good all around game. "Squirrel" has another year, much to our delight.

19 MANHIGAN 28

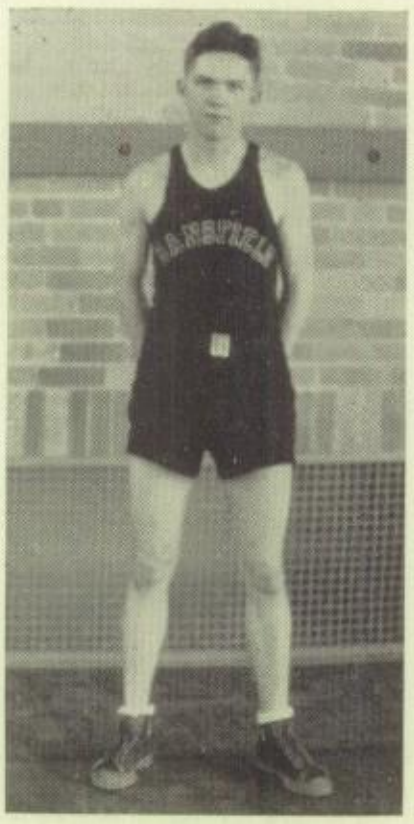

DWIGHT LYNCH

Lynch was one of the largest fellows on the squad, also one of the high scorers in all the games. Dwight played the entire season in one position, forward. Lynch showed his best playing at Marion, when he piled up ten points. We are sorry to say that Dwight has played his last game for M. S. H. S.

ROBERT SHIPLET

After Frank McMullen was lost to the team by graduation, it was Coach Murphy's task to uncover a capable substitute. Bob had considerable experience in earlier games and in the previous season, and proved himself a sturdy guard during the remainder of the season. This was Bob's last year.

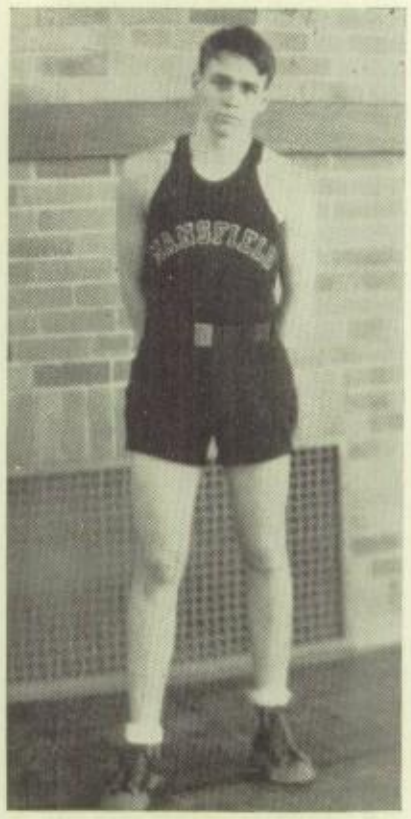

The Alumni team composed of Garver, Martin, Courtney, Hall and Freehafer, were given a sound trouncing by the Tigers, in the fourth game of the season. M. H. S. 38—Alumni 14.

The Tigers next entertained our rivals, Ashland. For a welcome the Tigers gave the Orange and Black a thorough trouncing. M. H. S. 21—Ashland 11.

Marion was the early season N. C. O. favorite and entertained Mansfield with intentions of chalking up another victory. The tables were turned and the Tigers won by a very close margin. M. H. S. 18—Marion 17.

Dover looked forward to another victory this year, but Bob Bride's floor work, with the cooperation of his four mates sent the Dover quintet into a defeat. M. H. S. 26—Dover 15.

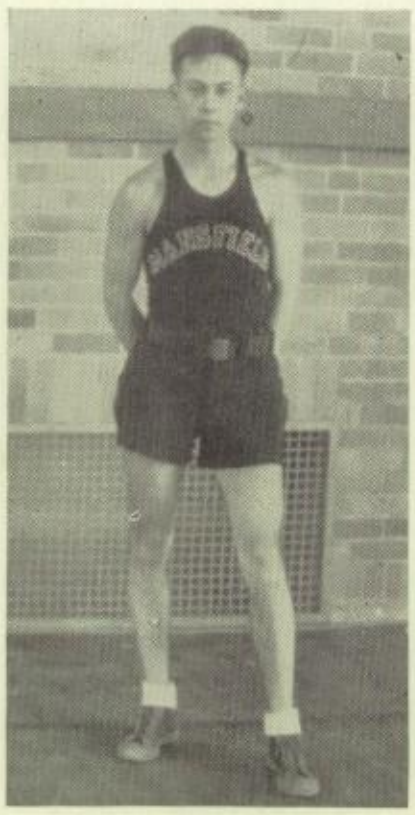

DON SHARP

This young man was one of our midget forwards. Don towers about 5′ 6″, which goes to show that he was the smallest man on the team. To watch Don play one would not be led to think that his size handicapped him in any way. He showed his best in the Toledo Woodward Tech game.

JERRY KING

Although only a substitute one should not underate this flashy little forward. When Jerry was sent in the game you could bank on him to get his share of the points toward a victory. In stature Jerry is like Sharp. He should prove a real star in the Tiger line-up next year.

DAVID FORD

Dave earned his letter this year as a capable understudy of any position on the team. His previous squad experience made him a valuable man during the season.

We are glad to say that Dave will be back next year.

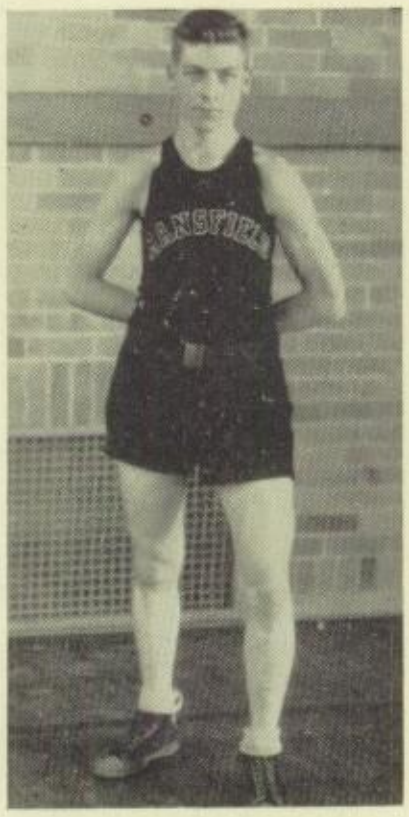

FREDDIE CASTON

Due to a small amount of experience last year Freddie proved to be an important cog in the Tiger machine, when the defense was inclined to weaken. Caston's accurate passing helped the Tigers out of many a tough spot. Fred played his best game against Crestline. Much to our regret Fred leaves us this year.

Toledo Scott proved superoir to Mansfield and defeated them in an exciting game.

Frank McMullen wrote finis to his high school career by this game. M. H. S. 21—Toledo Scott 27.

After enjoying a good season thus far by winning seven straight games, the Tigers were set down by a decisive margin by our Red and White rivals. M. H. S. 15—Bucyrus 23.

The Tigers seemingly demoralized by last week's defeat by Bucyrus entered the Ashland game. The game, a thriller for three quarters, turned in Ashland's favor in the final quarter. M. H. S. 29—Ashland 34.

Galion came to Mansfield and suffered defeat. M. H. S. 30—Galion 20.

Toledo Woodward was recognized as the Tiger's toughest opponent on the schedule this season, and so they proved. M. H. S. 16—Toledo Woodward 18.

Shelby defeated Mansfield in football and as "one ill turn deserves another," the Tigers retaliated and defeated the Shelbyites in basketball. M. H. S. 33—Shelby 18.

Thus the 1928 season was brought to a close and Mansfield is able to hang up a record with the majority of the games under the won column.

J. J. DUNN

For any school to have a successful season in athletics, aside from the contestants, next in line come the managers. The Tigers' manager corps were under the generalship of Mr. J. J. Dunn. Mr. Dunn proved himself a big help in this role. One of his many accomplishments is the new electric scoreboard in our gym, which Mr. Dunn made. Mr. Dunn's cohorts showed their willing work by the way they handled the tournament. Thanks to Mr. Dunn and his colleagues.

G. Fetter, M. Grau, P. Corey, T. Siegenthaler, R. Carter, H. Scheier, H. Calhoun, J. Bayer.

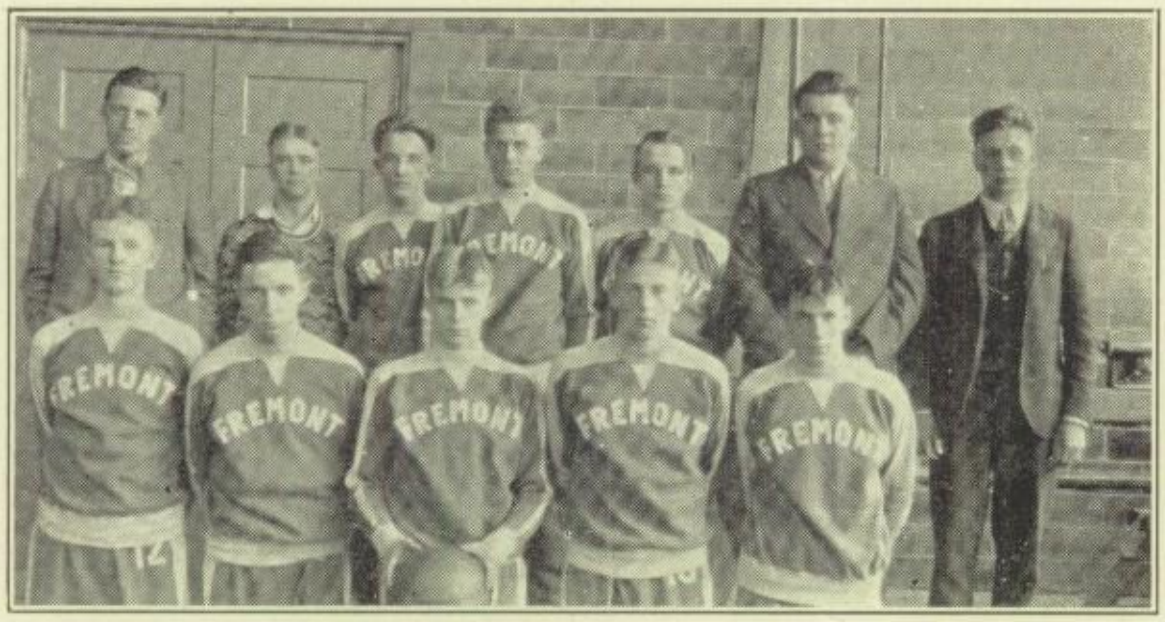

"A" SECTIONAL TOURNAMENT

After being treated by some first class basketball games by the high school the fans of the city were able to see basketball at its height in Mansfield on March 2, 3, as the Northwestern, "A" Sectional Tournament was held in the local gymnasium. Those represented were Fostoria, Fremont, Sandusky, Upper Sandusky, Tiffin, Bucyrus, Galion, Bellevue, Mansfield, Norwalk and Shelby. The first game in the tournament was held between Sandusky and Fremont, both teams were favored to win, but through the great floor work of Althof and Binkley, Fremont was able to win by a close margin. This game proved to be the most thrilling in the tournament. Our "Tigers" were beaten by our own N. C. O. basketball rivels, Bucyrus, after four hard fought quarters. The teams being eliminated on Friday were: Galion, Sandusky, Mansfield, Norwalk and Shelby. On Saturday the teams losing out were: Bucyrus, who were beaten by the fast-stepping Fortoria five by a mere two points, Bellevue, Tiffin and Upper Sandusky. This left Fremont and Fostoria to battle it out on Saturday evening. The Little Giants team was slightly favored over the Fostorians and they later justified this by defeating the Fostoria cagers by a fair margin. The Fremont team looked like State Champs on the Mansfield floor, but during the first game of the State tournament at Columbus they were given a sad trouncing by the Dayton Strivers' team, who were later able to win the State Championship, nosing out Canton McKinley in the finals. The Fremont line-up consisted of Lersch and Captain Althof as forwards, Anderson and Miller as the guards and "Legs" Binkley at the center.

SECTIONAL BASKET BALL TOUR-NAMENT 1928

FOSTORIA

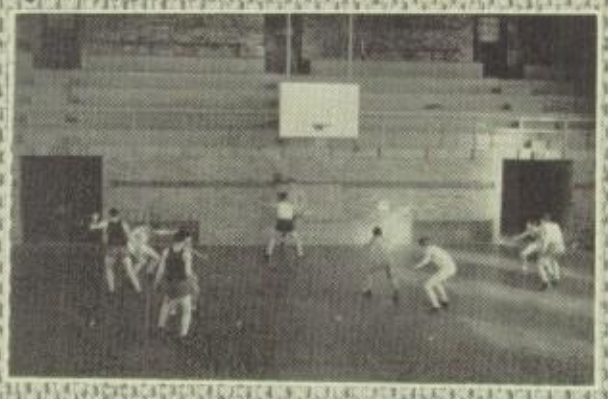

TIGERS

UPPER SANDUSKY

Track

CAPTAIN

100 Yard Dash	Robinson	10⅕ sec.
220 Yard Dash	F. McMullen	24 sec.
440 Yard Dash	E. McMullen	53 4/10 sec.
Mile Relay—Balbaugh, Brindley, Robinson, F. McMullen		3 min., 41 sec.
Pole Vault	Schad	9 ft., 9 in.
High Jump	Courtney	5 ft., 6 in.
Discus	Hall	117 ft., 6 in.
Shot Put	Hall	40 ft., 8in.
Javelin	Hall	178 ft., 6 in.
Broad-jump	Carver	20 ft., 8 in.
120 Yard High Hurdles	Bride	17 3/10 sec.
220 Yard Low Hurdles	E. McMullen	25 sec.
½ Mile	Hout	2 min., 14 sec.
Mile Run	Takos	4 min., 59 sec.

EARL McMULLEN

"Cap is one of the most consistent point getters on the squad. He runs the low hurdles in great style. To see "Squirrel" run the hurdles, you would know the right man was chosen for this years' captaincy. Earl showed early season form by out-running all competitors to date by a goodly margin. We will have the presence of Earl in another campaign.

BOB BRIDE

Bob may be termed as the versatile athlete in M. S. H. S. in 1928. On the grid he starred at half-back, in basketball he was captain and an all-league forward, in track he is a real star. It may be said of him, "He is a track team in himself." His usual events are high-jumping in which he has set a good mark of 5'8", and the high hurdles, which he usually cops.

When Coach Mehock issued his first call for track this season, among the responding candidates there were only four lettermen of last years' team. Under this handicap Coach started to work to whip into shape a team that could uphold the school's reputation in athletics.

The nucleus of the team was Captain McMullen, who ran the "440" yard dash and the "120" low hurdles in exceptionally good time. The "220" hurdles, "120" low hurdles and the high jump were well taken care of by Bride; the century and the "220" yard dashes were run and usually won by Robinson, considered the fastest man in the N. C. O. for the past three years. "Flash" has a great future as a speed-king judging by his past and present records. As for the discus and the javelin, Russell was usually a consistent point-gainer.

The first meet of the season was scheduled with Willard, which was seen at the local stadium. The "Tigers" won an overwhelming victory over the smaller school's "cinder path knights" by virtue of winning all the events except two, which were the pole vault and mile.

SILAS ROBINSON

For the past three seasons "Si" has been the nucleus of the track team. In the 100 and 220 he has little competition. His time in the 100 is usually 10 and three-fifths seconds; the 220 is 54 seconds. "Si" is by far the best dash man in the N. C. O. League and one of the best in the state.

GORDON MOXLEY

"Mox" went out for track when yet a total stranger in the halls of M. S. H. S. Although a stranger then, he is well-known now for his flashy performances on the cinders. Gordon won the praise of Coach Mehock in the Willard meet, when he won a first place in the half-mile. Another good man lost by graduation.

VERNE KYLE

This is our big field man. When I say *big* I mean big. "Tiny" usually gets his share of points in the shot-put, his distance being usually 36′ 6″. Besides being a hard worker he is one of the most jolly fellows on the squad. He should prove very valuable next year toward another N. C. O. Championship.

LAMAR DAVIS

As a Senior, Lamar came out for football, basketball, and track. In football he was a mainstay on tackle, in basketball he was a fair guard, and in track a consistent point gainer. He teams with Kyle in the shot-put, and with Russell in the discus throw. His services will be missed in M. S. H. S. next year.

This meet uncovered several promising men for Coach's first squad. The new stars were Moxley, a half-miler, who led the field by a goodly margin in this contest. Kyle and Lewis, of football fame, showed to good advantage in the shot-put event, by virtue of winning a first and second, respectively. The Mansfield team looked mighty good and gave promise of having a very successful season.

Wooster made the next appearance at the M. S. H. S. field and was given a sad trouncing. It was a dark wet day, but this in no way affected the performances of either team's entrants. Although the time of the speed events were slowed by the sogginess of the track, they were run in fairly good time. A well-known popular young fellow, one, "Ikey" Fetter, gained renown by winning the "220" yard dash. Good material shows up every once in a while to bolster the strength of the team.

Westerville was the next team to be defeated by the Mansfield aggregation and started off

CLAYTON WHITE

Besides his many other activities Clayton finds times to run the 440 on the team. Those long strides of his take in ample territory. To look at the time Clayton has been making the 440 in, you would take him to be a seasoned track man, but the truth of the matter is that this year was his first year of varsity competition, not only his first, but also his last as this year marks his fourth.

BEN KRAMER

This young fellow is one of the two sophomores to win a varsity track "M". His event was the mile, which he handled very capably. By his senior year, Kramer should be a real star because of his two more years of competition.

KENNETH RUSSELL

When it comes to throwing the discus, "Kenny" has few rivals on the N. C. O. league teams or on any other team with which the Tigers held a meet. Teamed with Russell in this event is Davis, which makes two of a kind as they both tip the scales well on to 185 lbs. The school hates to see "Kenny" graduate, not only because of his athletic prowess, but also because of his pleasing personality.

SWITZER

This young man is the half-miler for the Tiger track squad. He is one of the hard-working type of athletes and has made his share of points for the "Knights". It is the fellows of his type that make the season a success.

fine by winning a first in the pole vault, a first in the shot-put and a first and second in the javelin. Davis of Mansfield attracted attention by copping a second in the discus throw, after losing his first two throws on fouls. He also won a third in the shot-put. Mansfield soon reached top form and won the meet easily.

On the coming Saturday (writing at this date of April 17) the Ohio Relays are to be held at Columbus, this event is one looked forward to by all track teams. In Robinson and Bride we are expecting good records to be made for the school. The week following the Ohio Relays the "Tiger Knights" go to Akron to meet a strong team, Akron West. If the "Tigers" win this meet they will be highly regarded in Ohio track circles. The biggest event of the track season is next in line for the "Tigers," the N. C. O. meet to be held at Mansfield. It is hoped that the "Knights" can gain another track championship, such as last year's team.

DAVE FORD

Dave is another of those all around athletes in M. S. H. S. Not being satisfied with a varsity "M" in football and basketball, he is earning one in track. His duty in the meets is to throw the javelin. Taking into consideration Dave's inexperience with the javelin his distance of 135' is not the worst mark ever made. This track season marks a great climax for Dave's part in athletics.

JOHN SEIFERT

It was quite a climax for John's school activities to end up with a successful season on the track squad. John took part in two different events, the mile and pole-vault, in every meet. John's success is based on his hard work. His shoes will be hard to fill as he will be lost to us next year because of graduating.

GEORGE FETTER

The young looking sophomore is "Si's" only rival in the dashes. The pair usually end up one, two in all the meets. Although not as fast as Si on the cinders he can hold his own in any of the meets, which he proved in the Wooster meet when he won the 220 as Si was not entered in this event that day.

WALLACE SIMPSON

To see "Simp" warming up and prancing about, you would take him to be a world-beater. Well, he was not exactly a world-beater, but he was a consistent point-getter. With "Mac", Wallace would run the "220" and the low hurdles. We are sorry to announce that he has completed his last year of varsity competition.

After the N. C. O. meet there is but three more meets to be held, one with Columbus East, a team that was very strong in scholastic circles last year, the other two meets are with our old friends Shelby and Ashland.

JOHN PACKHAM

Although John never was high scorer in the different meets, he contributed his share in making the season a success. Packham teamed with Seifert in the pole-vaulting event. Through this year's experience on the squad, he should prove himself a big gun on the team next year, as he is only a junior.

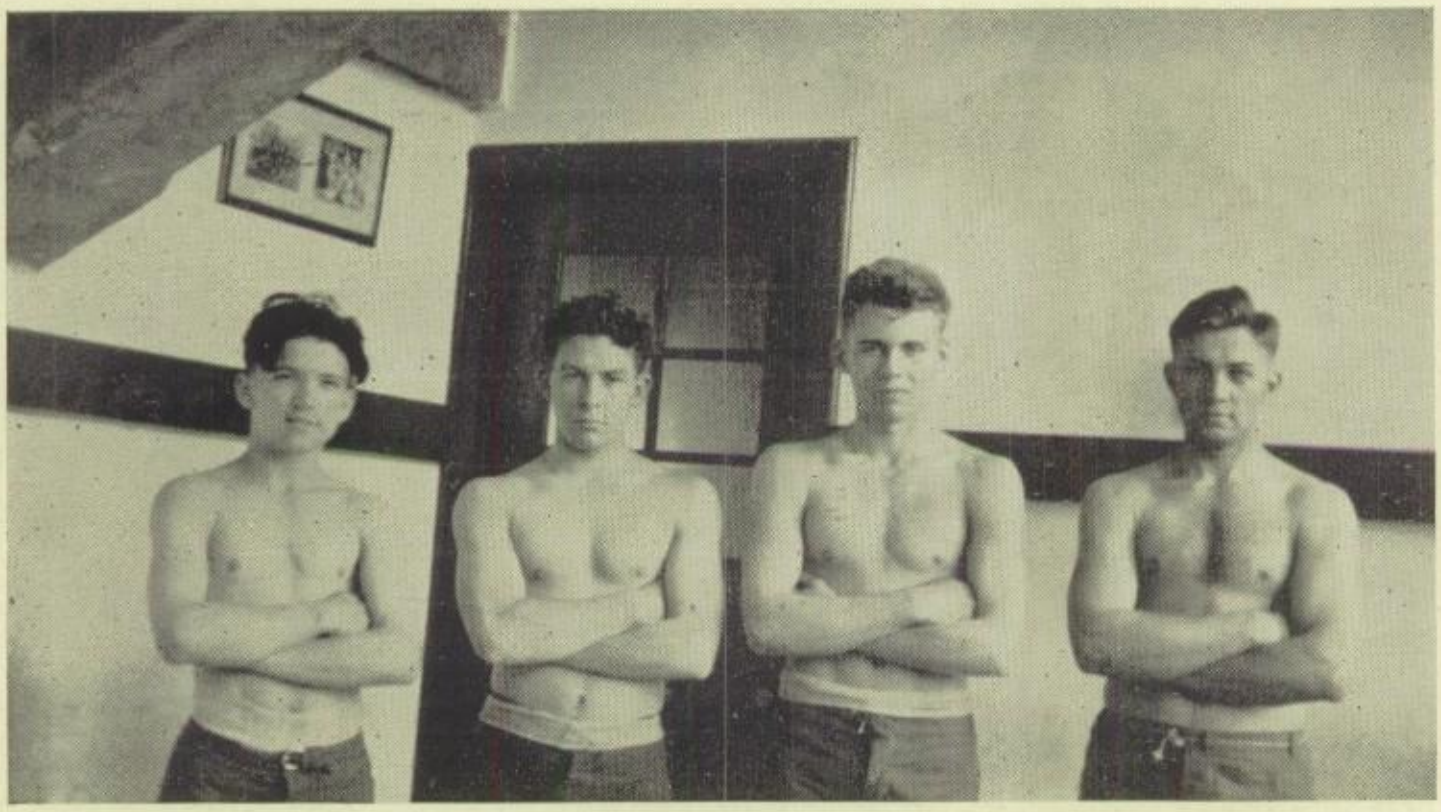

This year's wrestling team was the third of its kind in the history of the school. As in all other schools wrestling is considered a minor sport. Although wrestling is considered a minor sport, it is quite an enjoyable and exciting contest to witness.

In 1926 when wrestling was first started in M. H. S., our team entered the state tournament and emerged victorious. This was a good beginning for the new sport.

The following year the team had a very good record by winning all their bouts.

This year's team was comprised of Dwight Keller, Loran Ladd, Lamar Davis and Ralph Bowie. The coaching of the team was all per gratis on the part of Mr. Gorman and "Eddie" Watkins, who at one time was a "Big Ten" champion. Through this wonderful coaching the team was able to win its only meet with the University School of Cleveland.

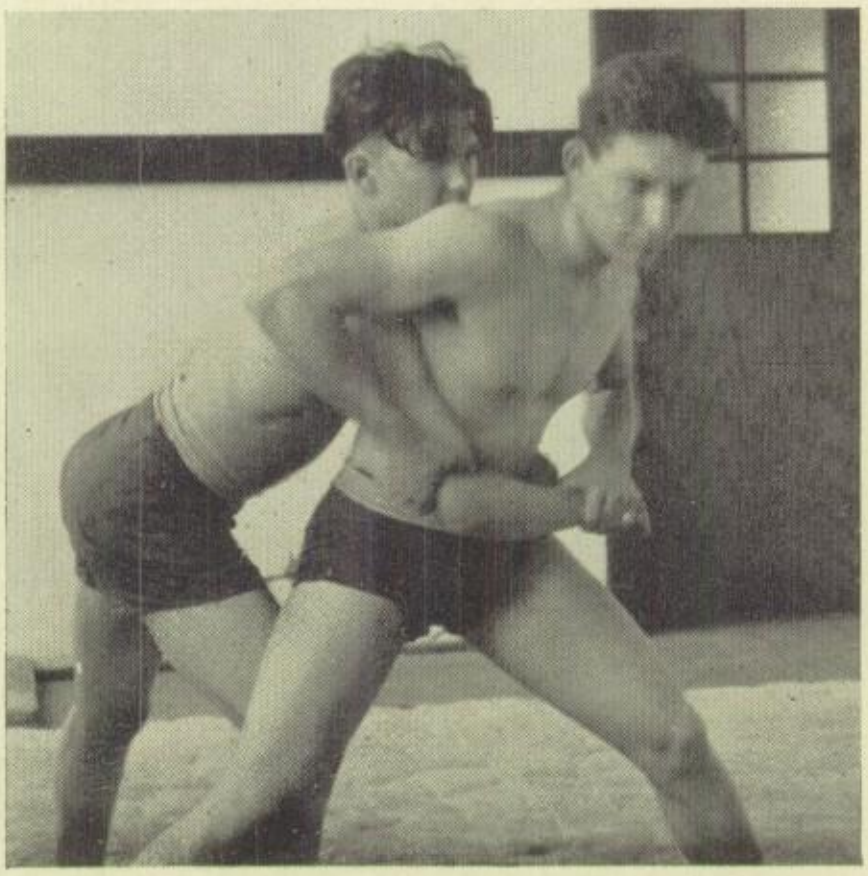

Wrestling

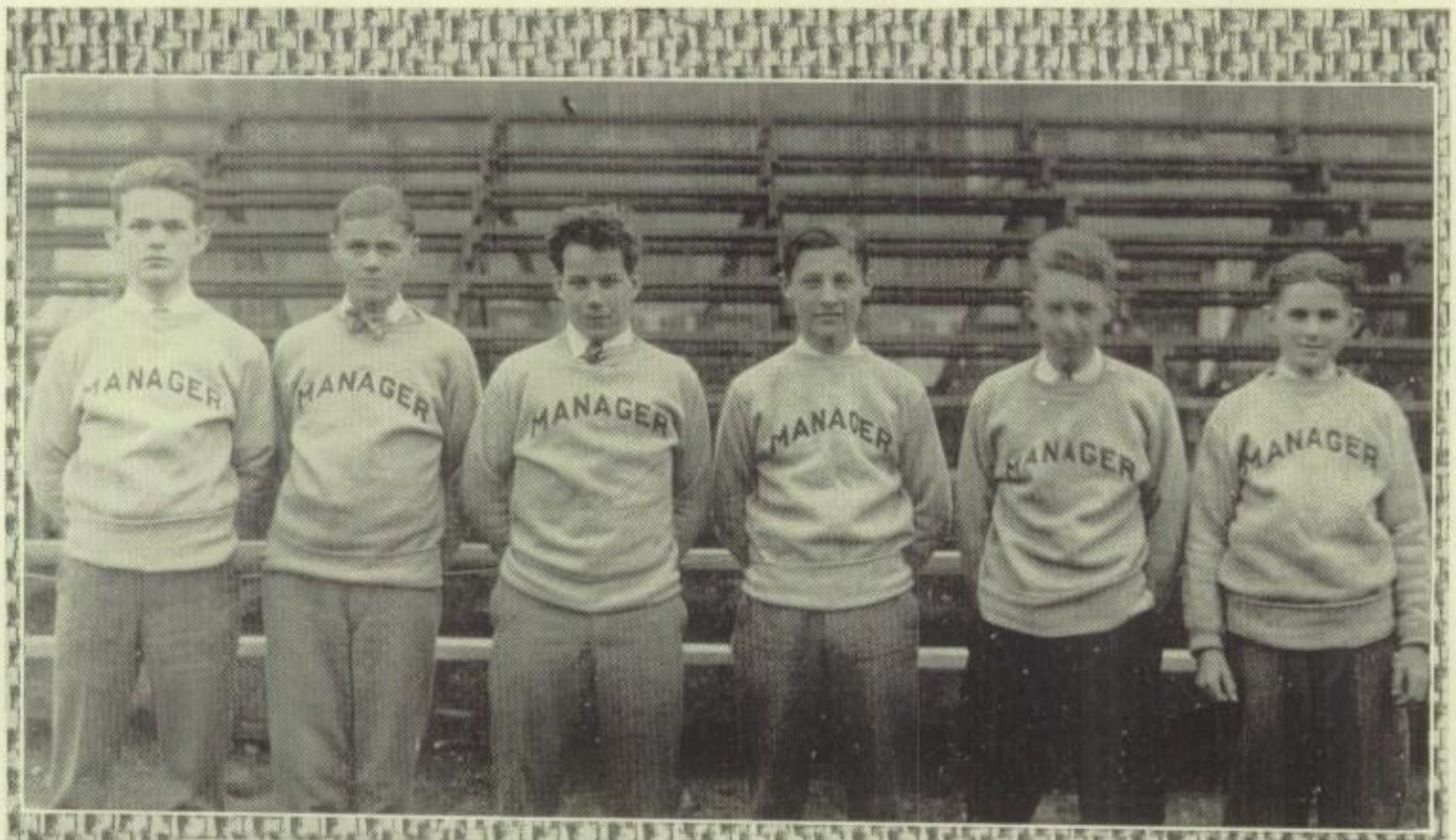
MANAGER
MANAGER
MANAGER
MANAGER
MANAGER
MANAGER

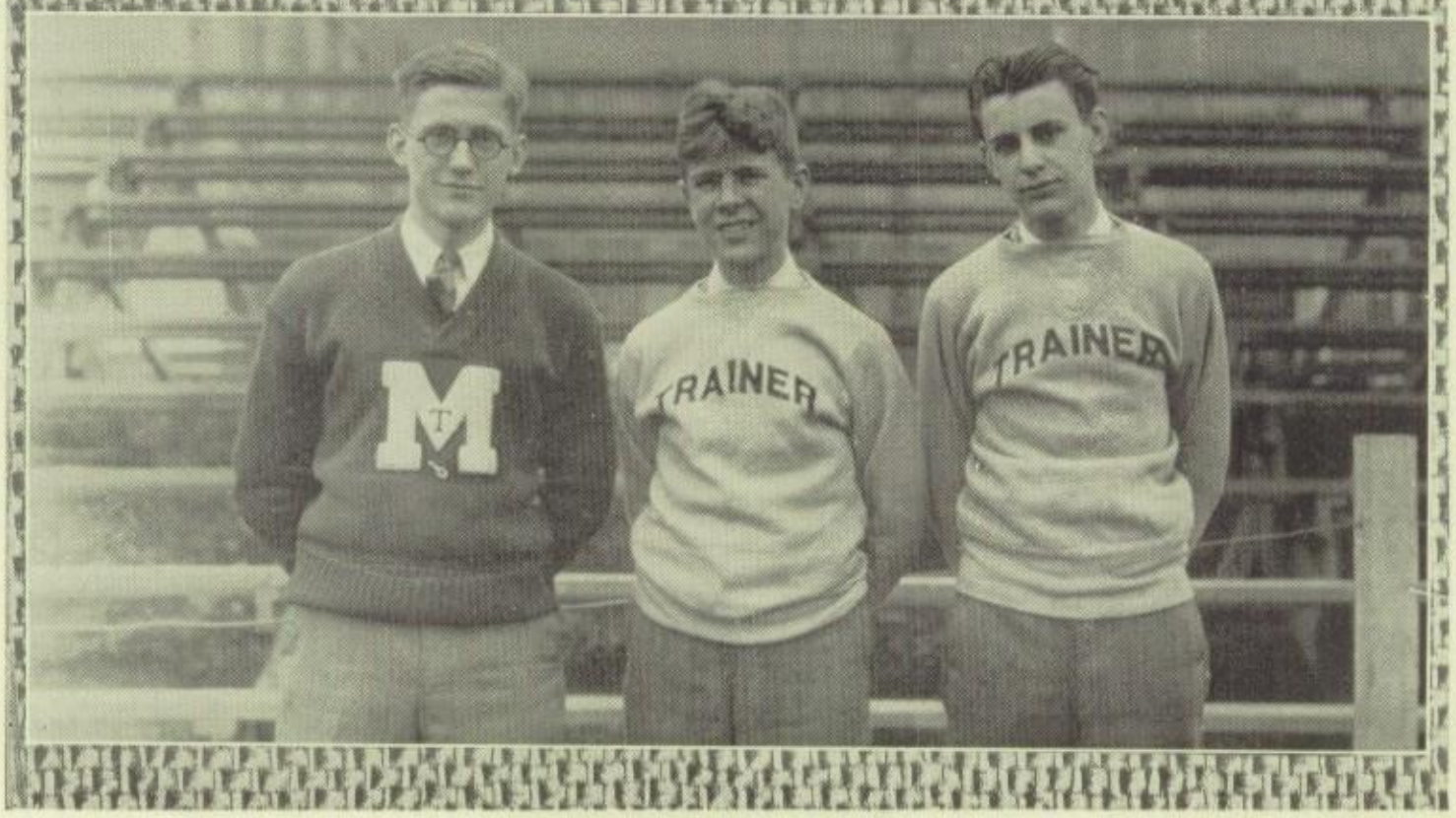
M
TRAINER
TRAINER

Helen Mandeville

The girls' salvation—Helen A. Mandeville. Our peppy physical director came to us this year just when the girls needed her most. "Mandy", by which name many of the girls know her, has put the girls on an outstanding athletic basis this season. In her work she has made some star basket-ball players, taught many girls to swim, play baseball and enjoy the fun of all these exercises. Besides her regular gym work she has found time to be a friend to everyone. Whenever you see Miss Mandeville she is always smiling. This charming trait makes all the girls adore her.

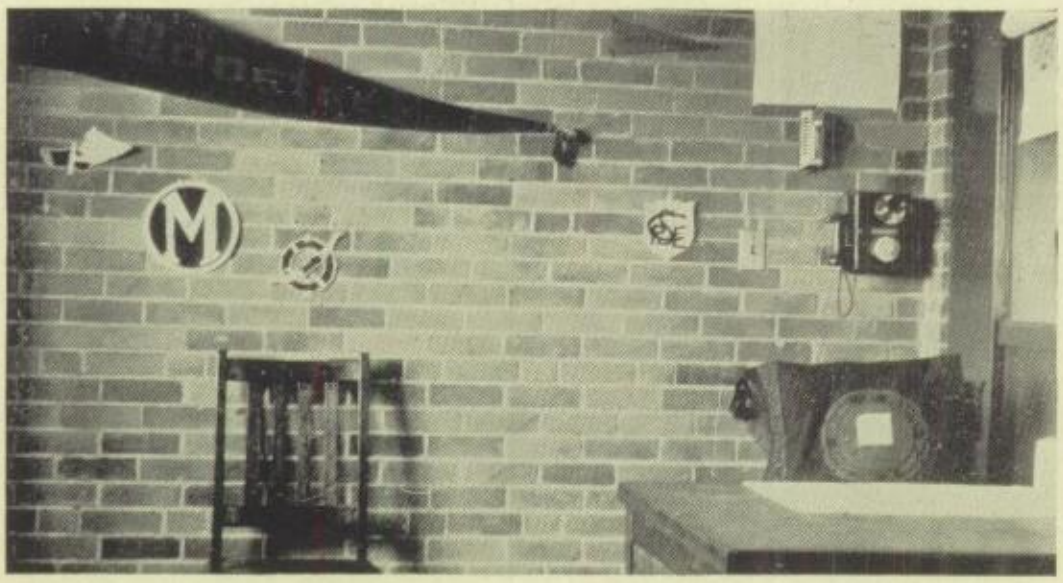

Girls' Sports

GYM CLASS

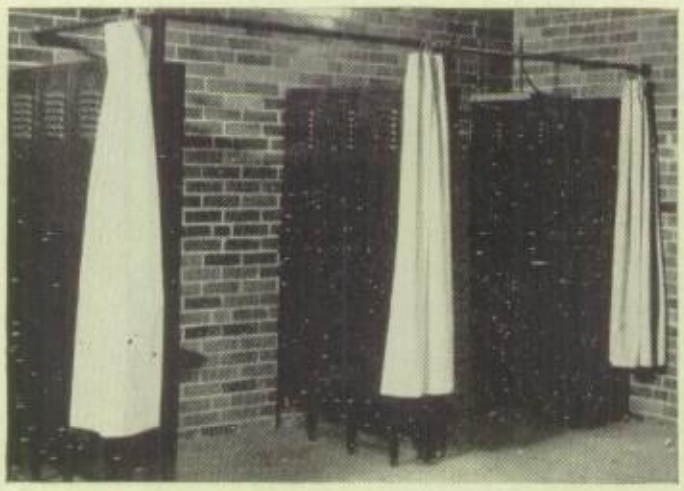

VARSITY LOCKER

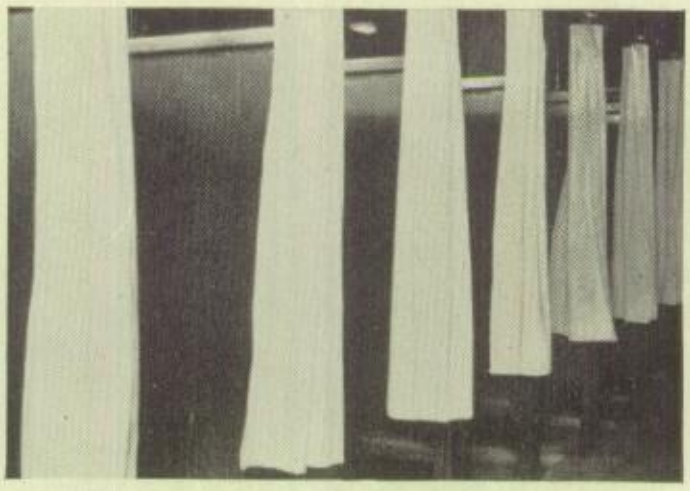

SHOWERS

BASKETBALL MANAGERS

The girls basketball managers have had "some time" this year. Of course it has been rather hard for them, because this line of activity is new and quite different, but they have surely done fine. It was their duty to take the roll, keep up the interest of the girls, help the captain make substitutions, and keep an accurate account of points earned by each girl. This year during the tournament each team played five games and of course the managers had to be present as well as the members of the team. This job of managing is no snap, is it girls?

D. Sanford, V. Simmers, D. Gandert, M. Caldwell, V. Aplin, K. Hartman

N. Eason, M. Sauder, M. Jesson, E. Brown, M. McClellan, G. Bell

HIKING MANAGERS

Every night and every Saturday morning there has been a hiking manager on duty, ready to give the girls an opportunity to earn points toward their M's. As yet there have not been many long hikes but when the weather becomes more inviting, more girls will hear and answer the call of the great outdoors, and longer and more hikes will be taken.

SWIMMING MANAGERS

All during the winter and spring, the swimming managers have been faithful and loyal. There were two or three classes a night, four times a week and each time a manager had to be present. Six classes were given over to beginners, two to intermediates and one to the advanced swimmers. It was the managers duty also to keep an account of the points earned by each girl toward her chevron.

E. Simon, B. Winfield, Z. Stillwell, M. Taylor, D. Davey.

M. Pittman, M. Kemble, V. Russell, D. Dunn, R. Herre, L. Snyder.

BASEBALL MANAGERS

Baseball season has just started but it promises to be a busy one. There will be baseball practice three nights a week and two managers must be present each night. Several promising feminine Babe Ruths have been discovered and plenty of pitchers and basemen have also been located by these energetic managers.

PICKED TEAMS

12A TEAM

12B TEAM

10A

10B

The 12B girls are certainly proud of their championship which they won in this year's basketball tourney. The team is composed of Moser, McClelland, K. Herre, H. Anderson, Nail, O'Brien, Conklin, Gandert, House, Bean, and Kemble who make up a fine scrappy team. They always play a square game, and show exceptionally good teamwork on the floor.

The girls who took record places were the 11B's with Harriet Roth as captain. There was a double as to which of these two would get the championship until the 12B's defeated the 11B's with a score 12-4.

Next came the 11A's. Sattler and Watts were high scorers and when they get the ball, it is almost hopeless for the other side, but for some reason they did not show up so well during the tourney.

The 10A's were not so successful, but you have to hand it to E. Anderson for getting the ball over their heads. There is an advantage in being tall and "Lizzie" proved it to us.

Our dignified 12A's did not score so heavily, but we must give them credit for their fine sportsmanship and for the coming out every time. They always played hard even though they did not expect to win.

The 10B's are classed as the "midget" team, and they are rightly named. They were defeated every time, but they figure they have years of experience ahead of them yet, and if they work hard they will succeed at the finish. Luck to them.

1928 MANHIGAN

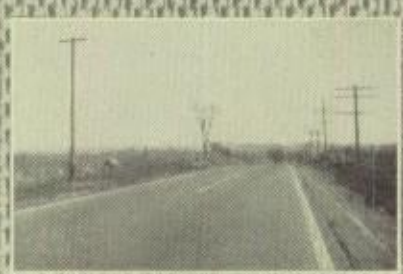

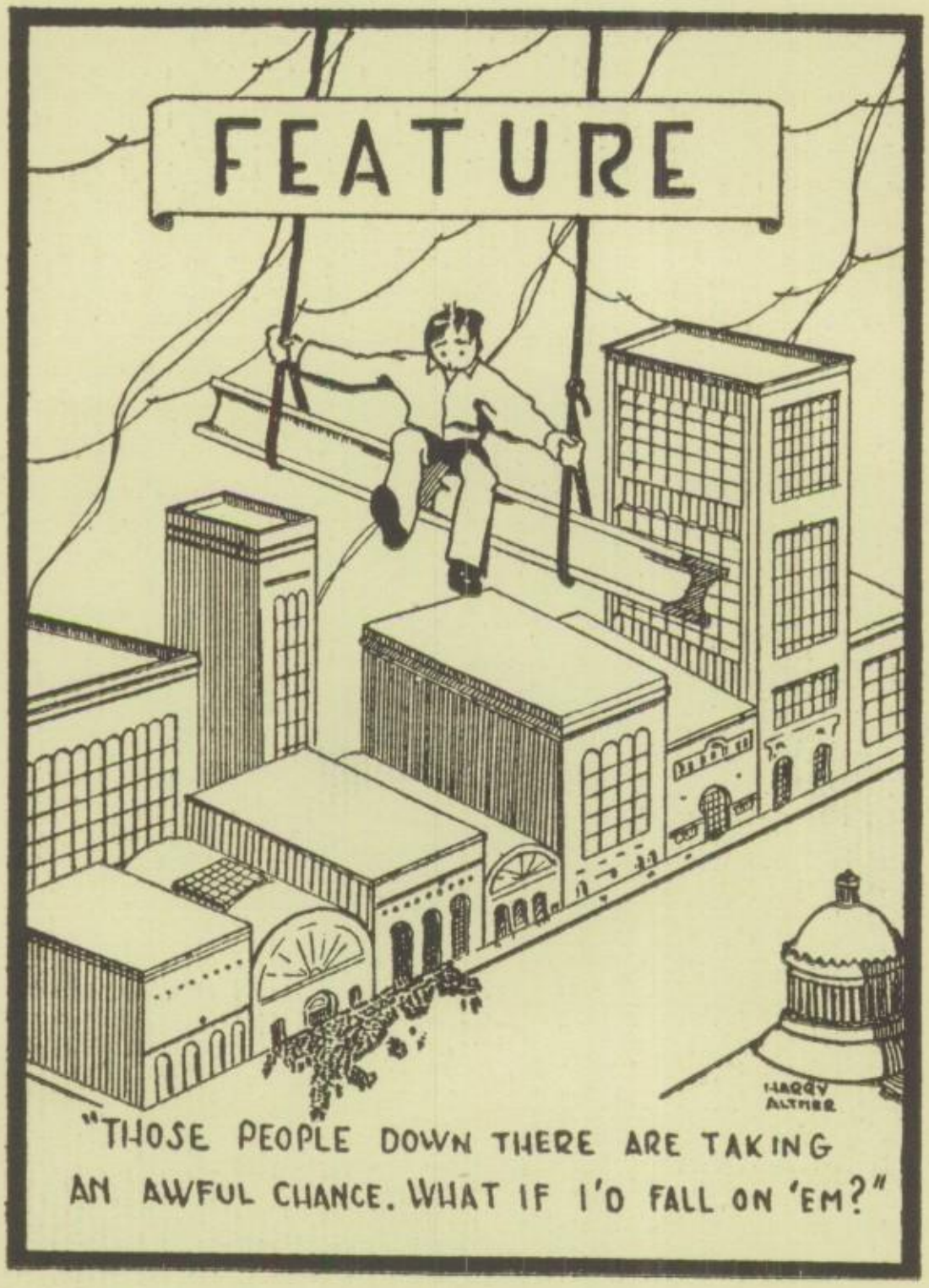

"THOSE PEOPLE DOWN THERE ARE TAKING AN AWFUL CHANCE. WHAT IF I'D FALL ON 'EM?"

MANHIGAN

Senior High Life

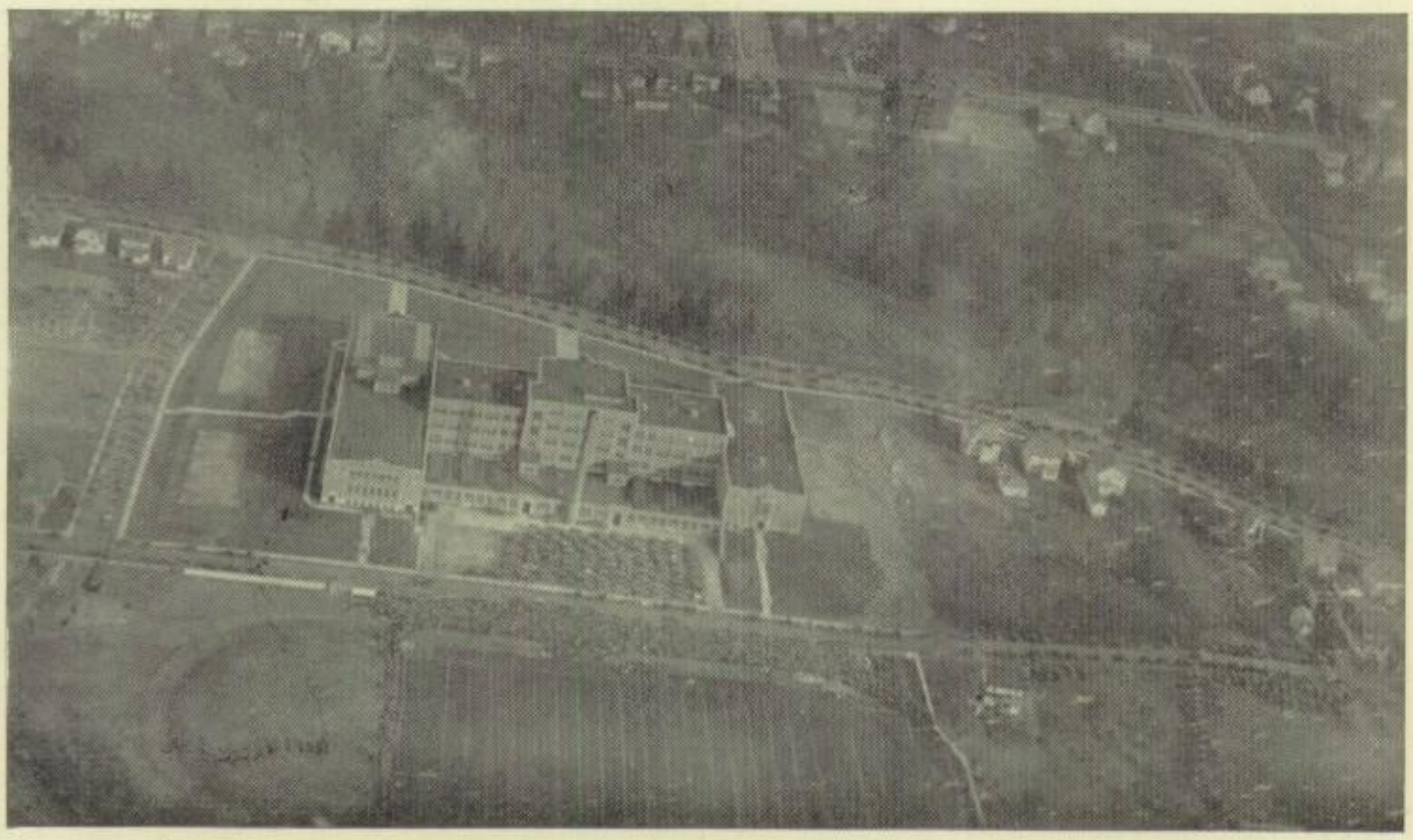

Photo by Mansfield Aerial Service

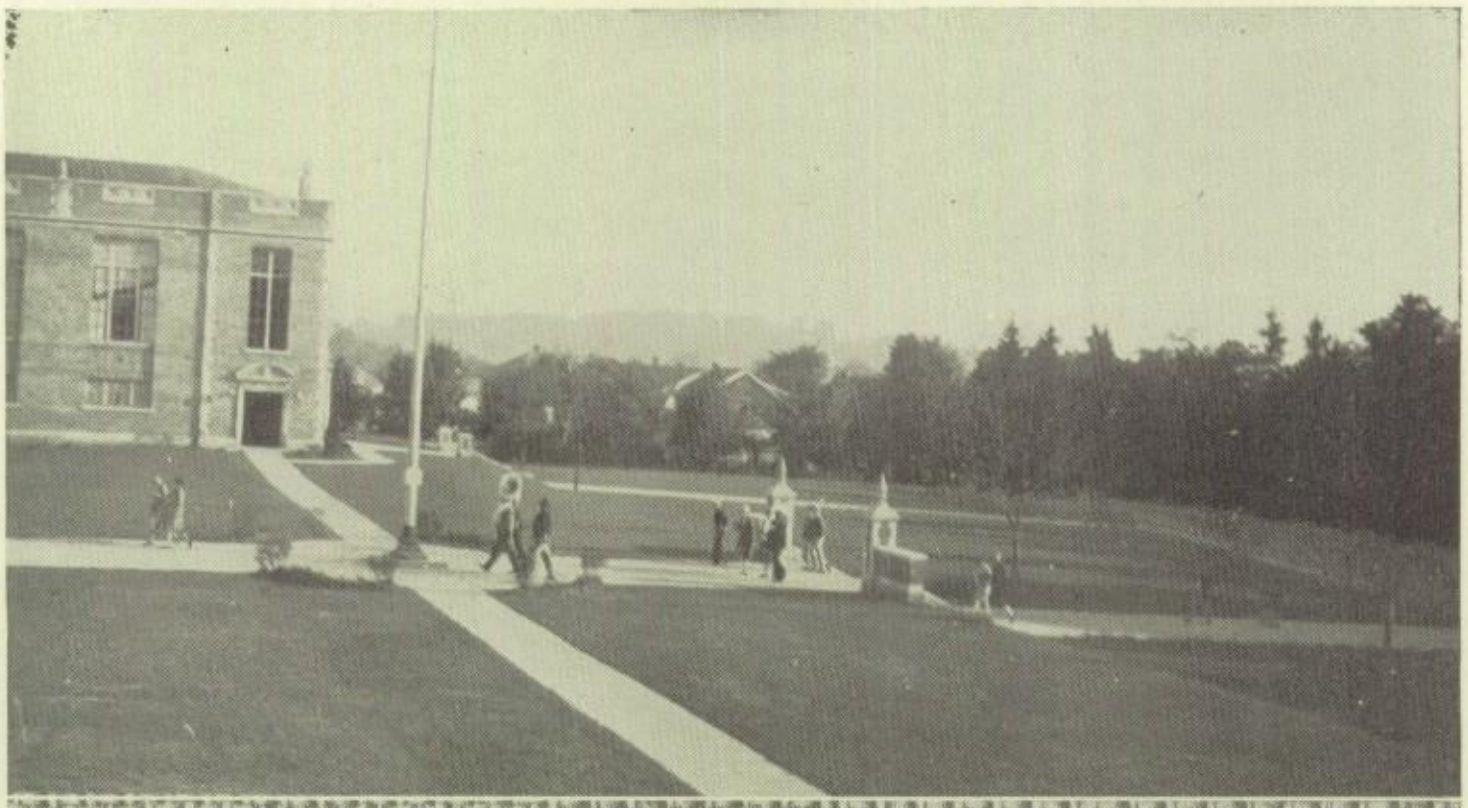

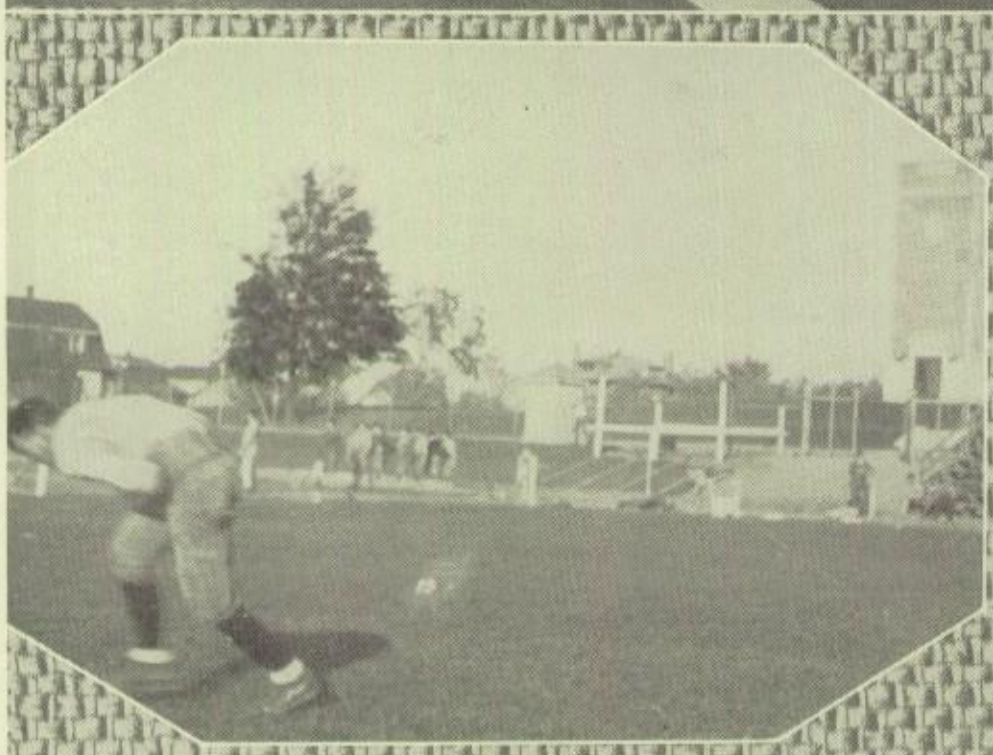

Sign up NoW — HYPHO

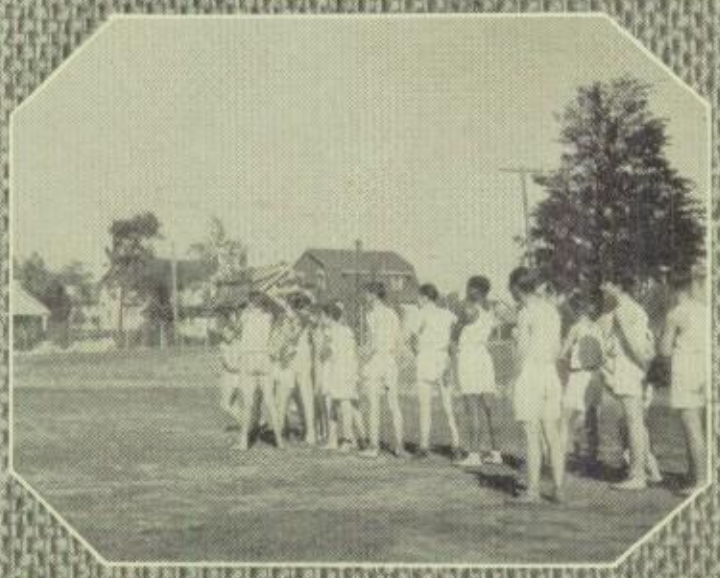

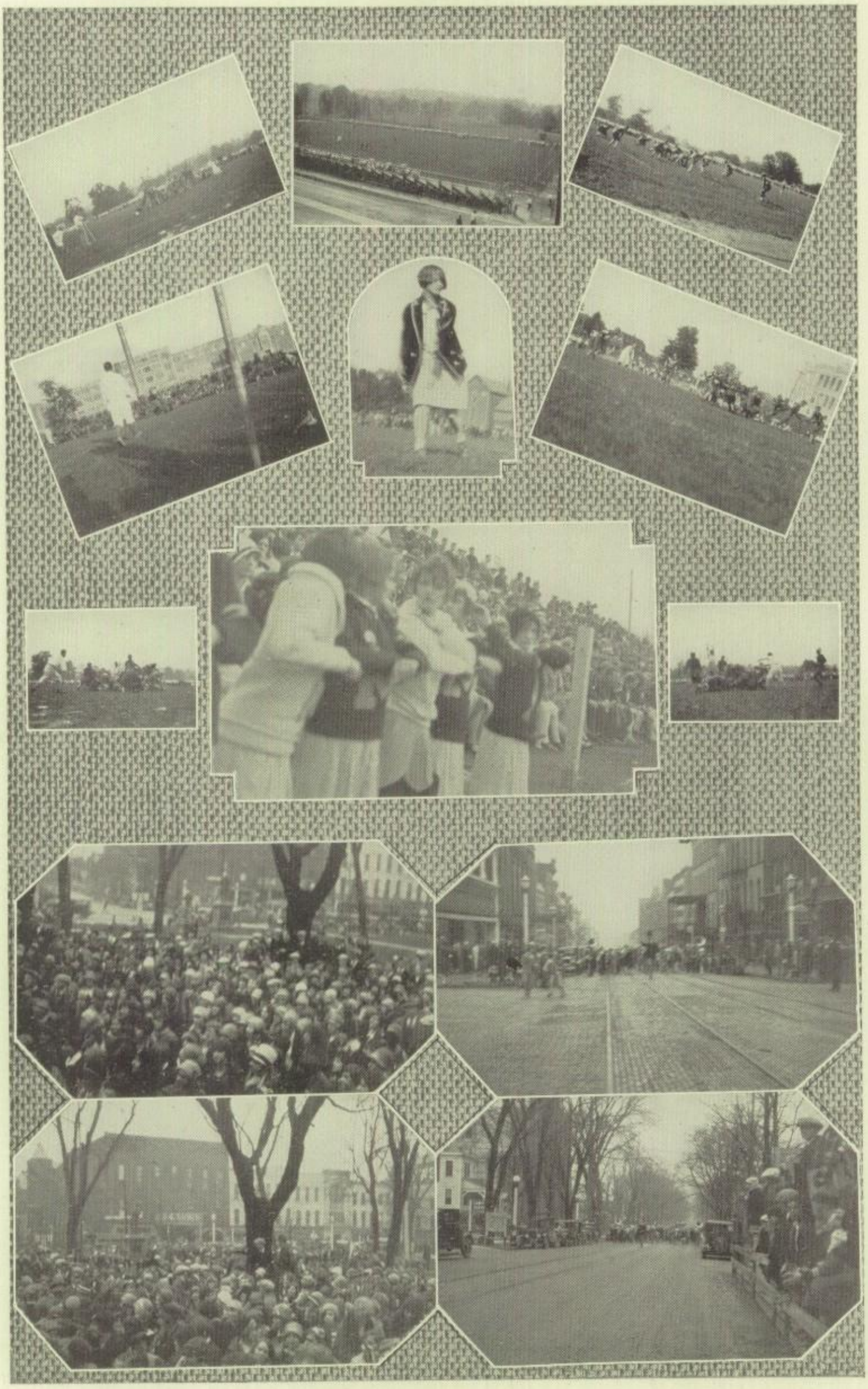

1928 MANHIGAN

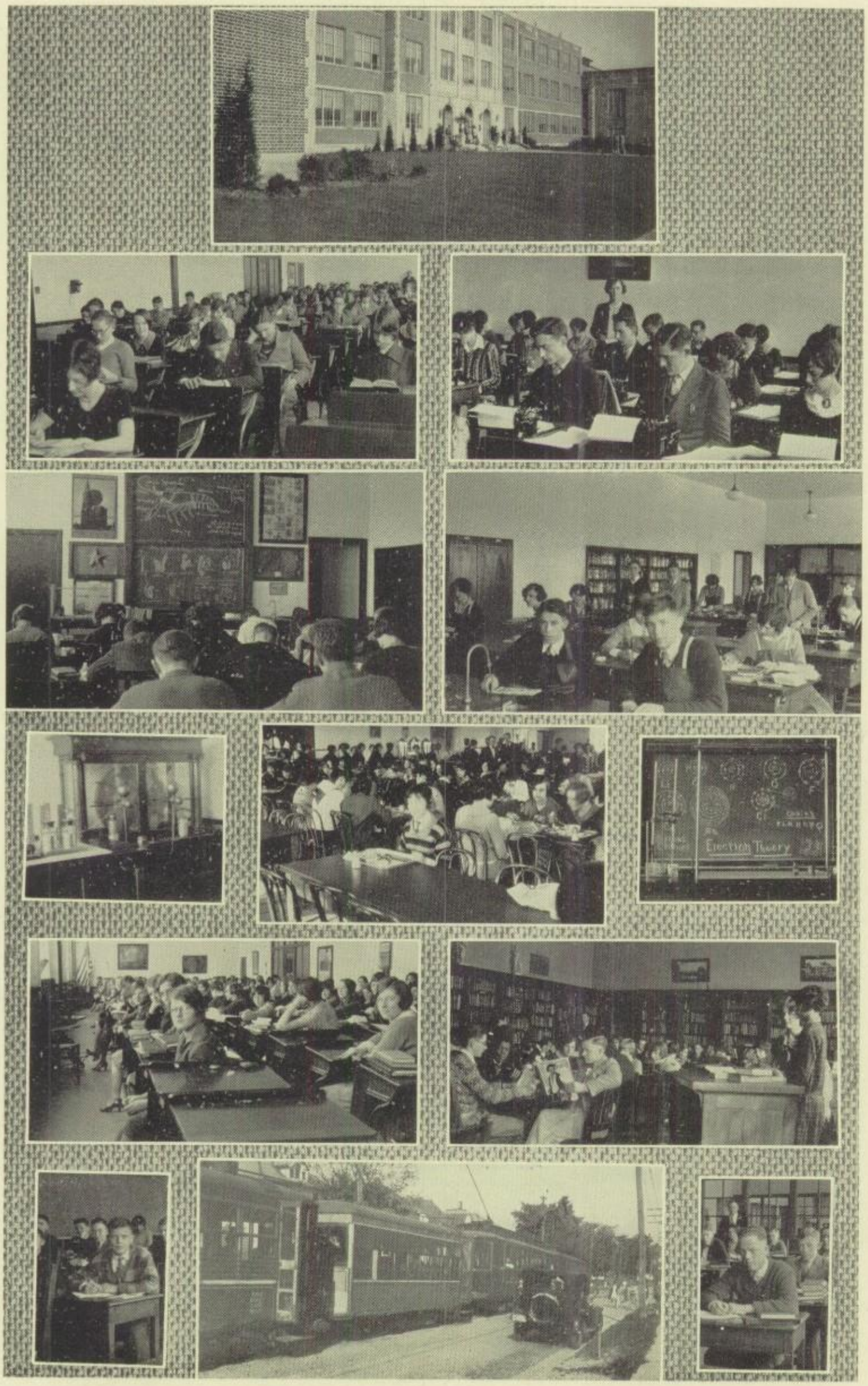

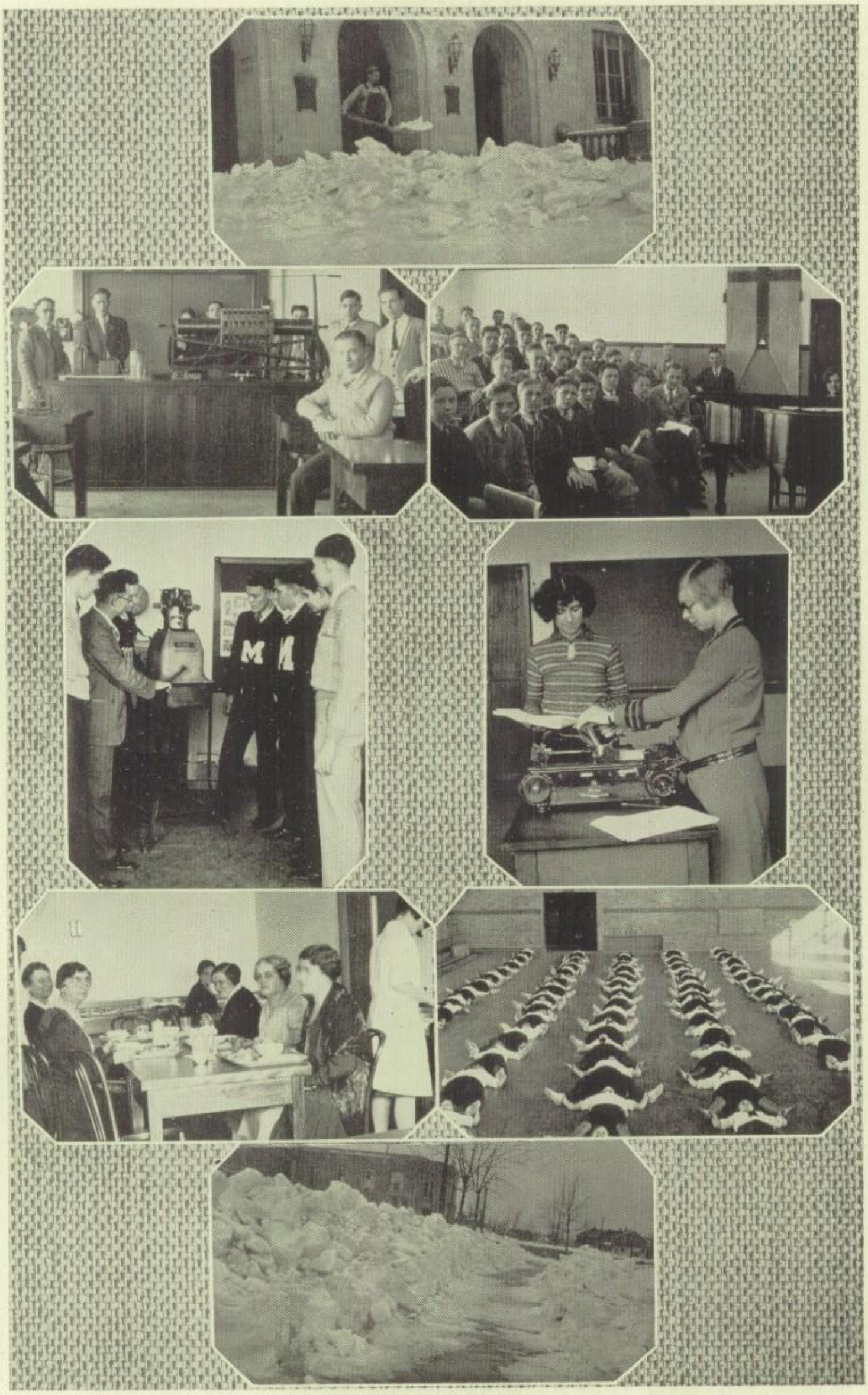

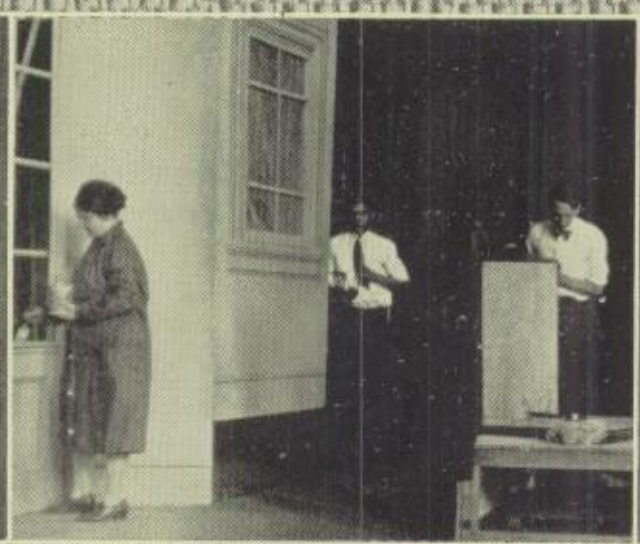

MRS
BUMPSTEAD-LEIGH
JAN. 18, 1928

GERMANY
GERMANY
GERMANY
GERMANY

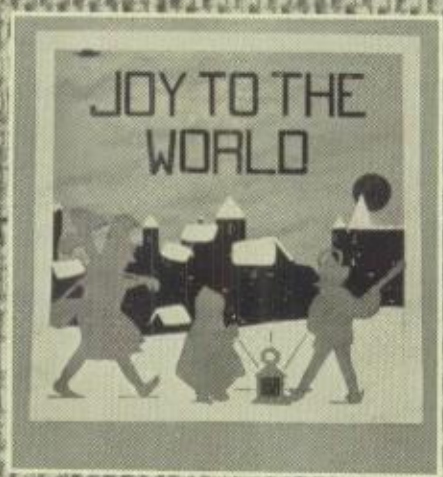
JOY TO THE
WORLD

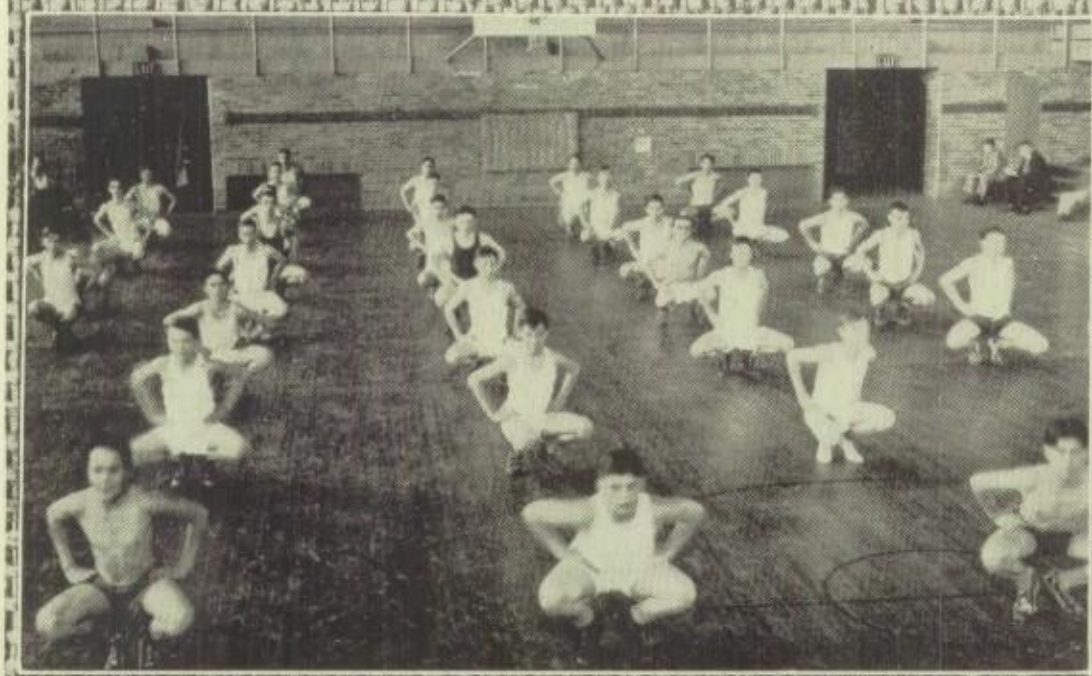

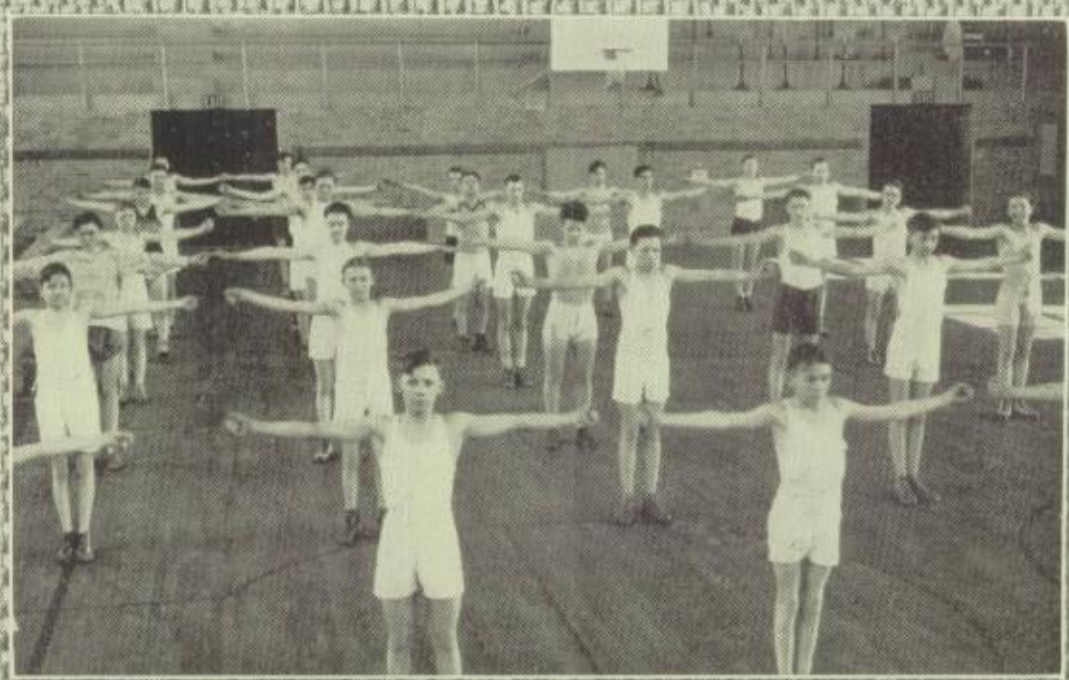

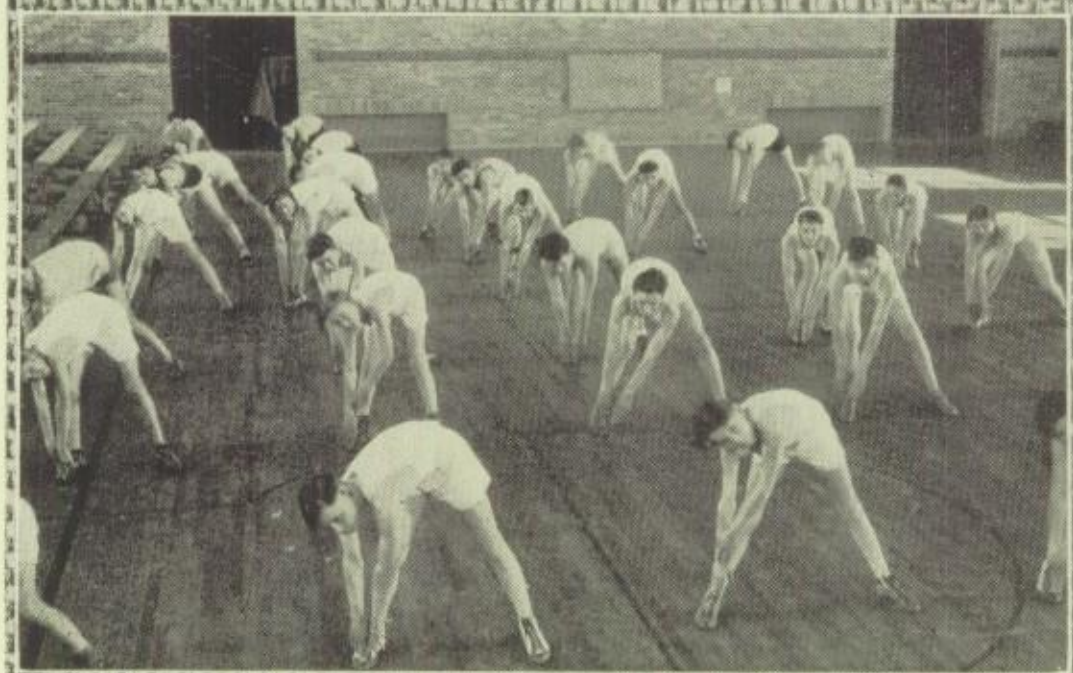

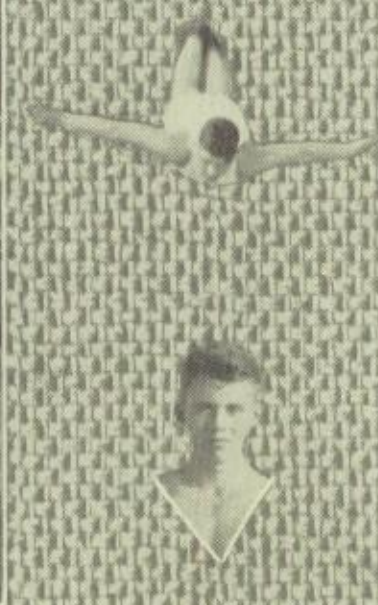

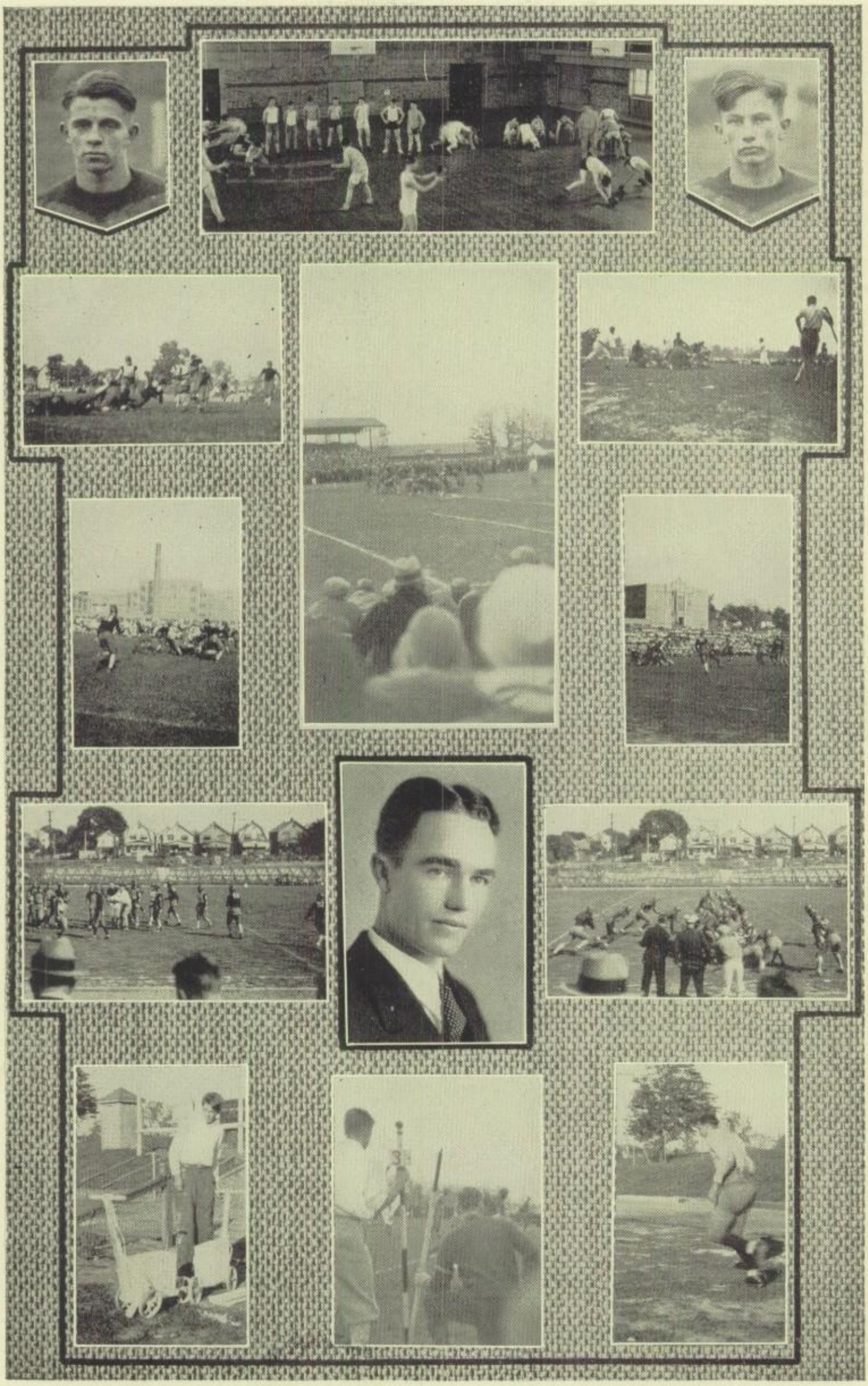

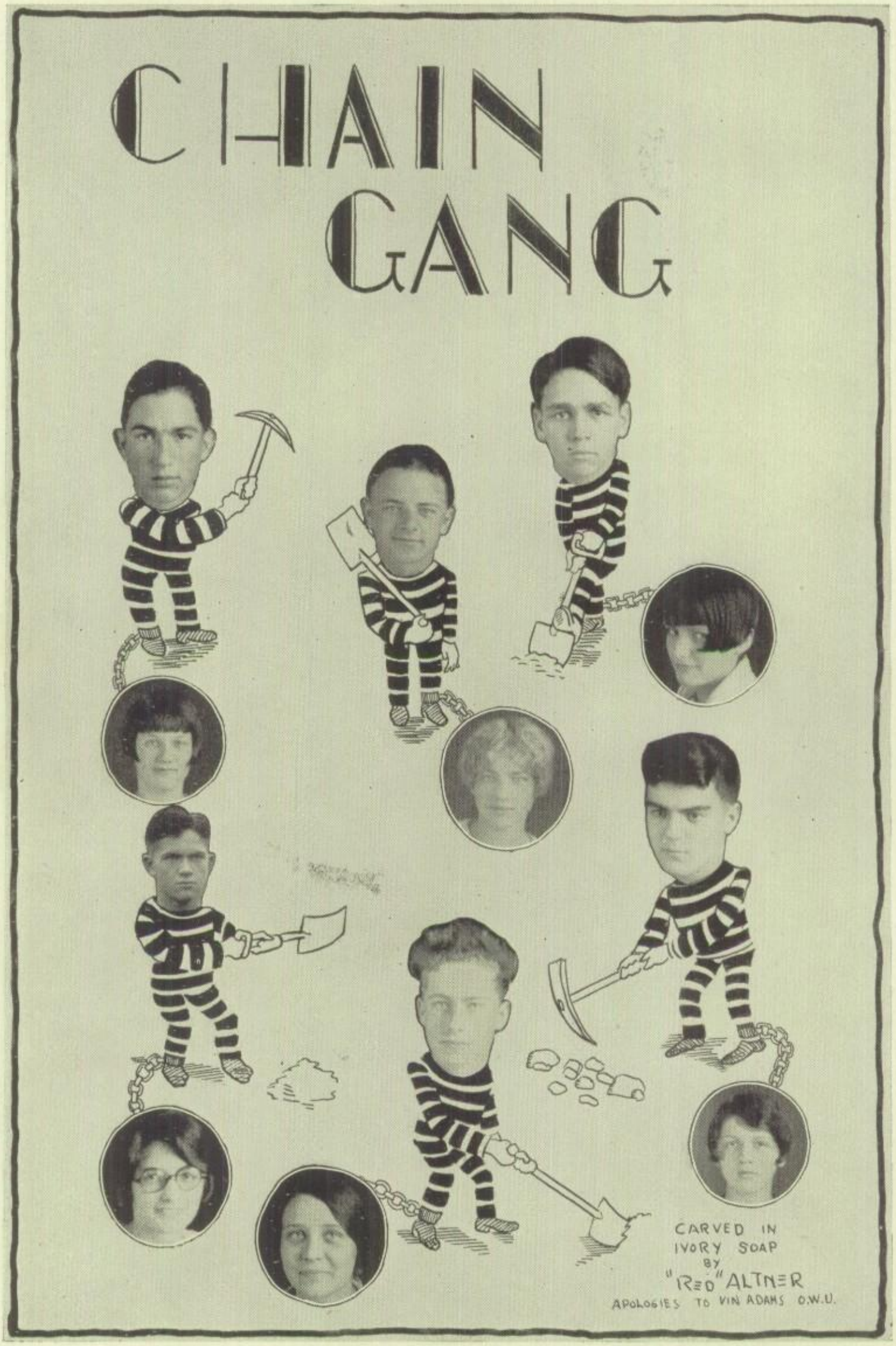
CHAIN GANG
CARVED IN IVORY SOAP BY "RED" ALTNER
APOLOGIES TO VIN ADAMS O.W.U.

DITTO
ENTITLED
"MEET THE BALL AND CHAIN!"
WOODCUT DECORATIONS BY "RED" ALTNER

RED

LOUIE

CHUCK

GRACE

YE EDITOR

DORIS

CLAYTON

STEVE

EARL

AMY

JOHN

GINNY

MARY

?

?

?

?

DOTTY

McMULLENS, INC.

SHE STOOP
TO CONQUE

CALENDAR

BY RED ALTNER.

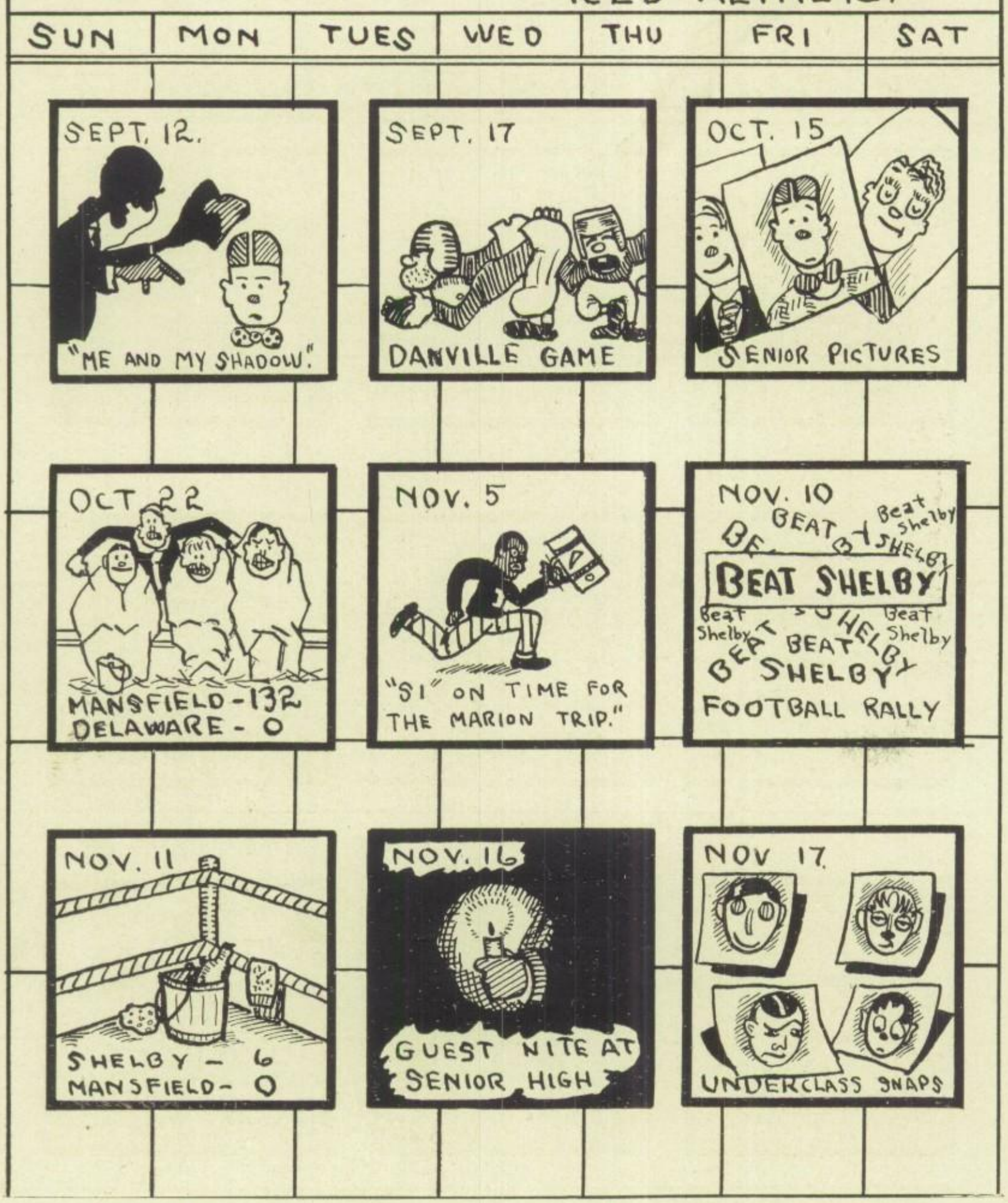

CALENDAR

BY BOB ZIMMERMAN

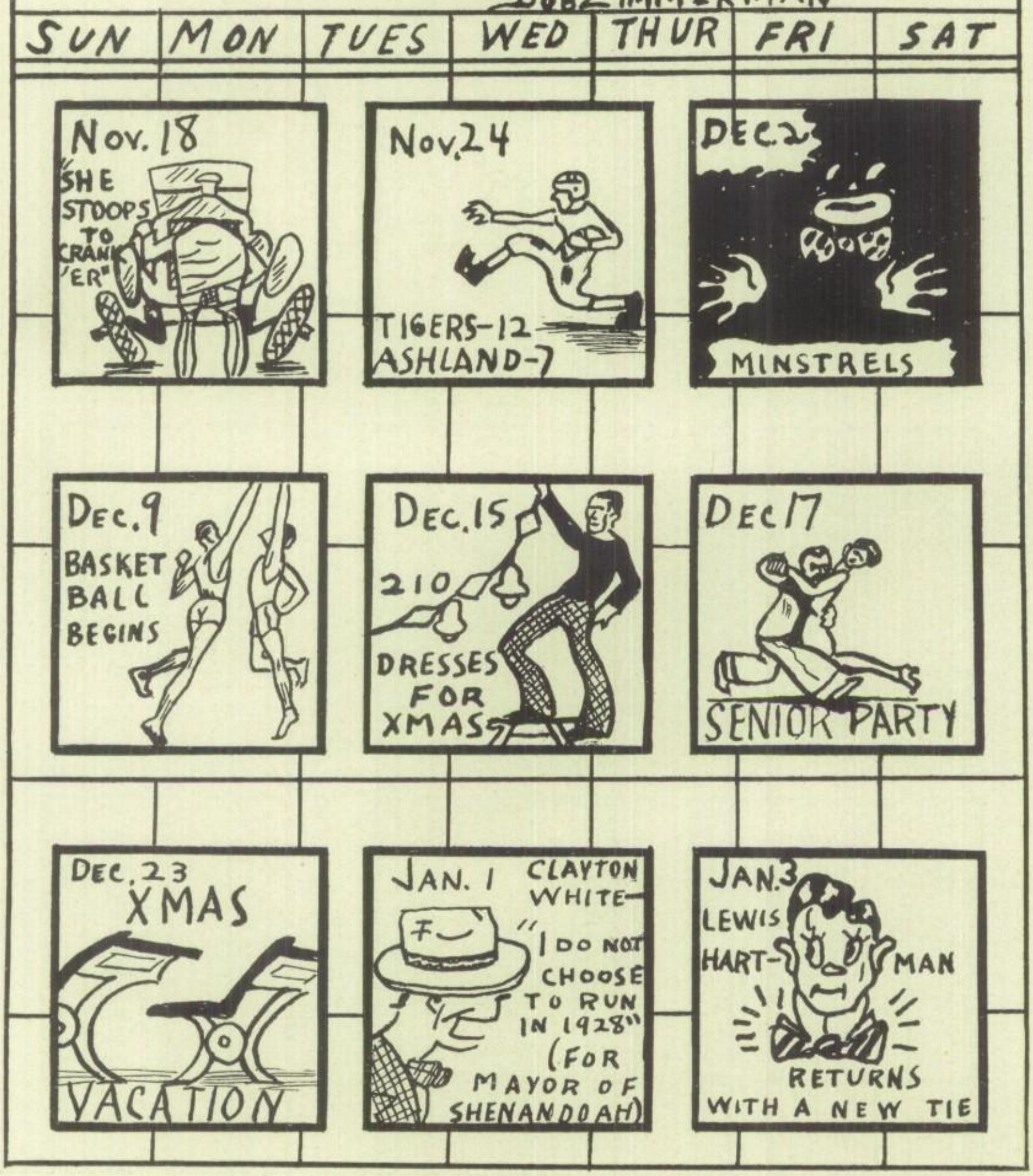

CALENDAR

BY BOB ZIMMERMAN

CALENDAR

BY RED ALTNER

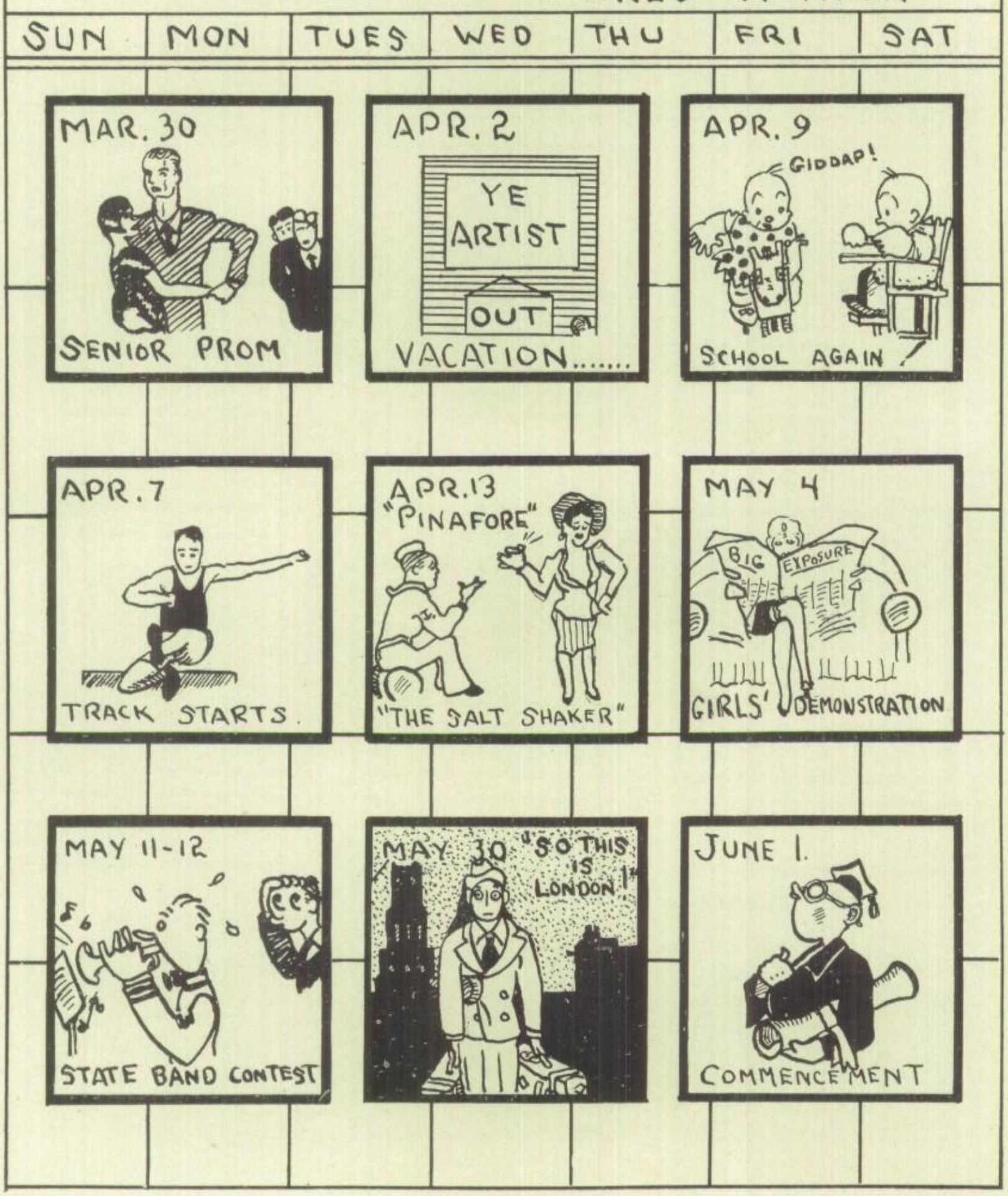

19 MANHIGAN 28

THE WAFUFUS

Vol. 1 Quart **Number—Please** **$.14% Per Year**

STUDENTS BEWARE! SHIPMENT OF MACHINE GUNS ARRIVE FROM CHICAGO

TRAFFIC LAWS TO BE ENFORCED

"Lunch period corridor control will no longer be a problem." With these words, Principal B. F. Fulks greeted the shipment of two Thompson rapid-firing super-machine guns which came from Chicago day before yesterday via Pony Express.

Office favorites will be commissioned to operate the guns, which will be stationed on the landings between the second and third floors in order to pick off those who are rushing for the cafeteria line.

"We'll get 'em on the run", chortled B. F. in glee. Mr. Earl Shaffter, watchman on the second floor, heartily agreed with him that many limbs might be so saved.

The gunmen have been ordered to pick off any persons loitering about the beautiful halls of dear old M. S. H. S. during the lunch period, as well as the entrants for the upstair run. Enemies of the snipers and of headquarters are in especial danger.

How will the "Knights of the cinder path" be distinguished from the cafeteria help who really have to rush to serve others? This question will not be bothersome to the intelligent students who will simply enter the elevator and shoot to the fourth floor with the freight and faculty.

"That's just where we fool them," chuckled Mr. Fulks. In this way this mad rampage through the halls at the noon hour will be eliminated, which has always been our object".

LONG MYSTERY AT LAST SOLVED

The presence of money in the pockets of Sam Angelo coupled with the mysterious disappearance of several pet dogs and cats in the neighborhood of Mr. Angelo's home on Lily street recently lead many people to believe that Mr. Angelo has revealed the truth of the foregoing statements. It has also shown that Mr.

(continued on next page)

Scientist Charges Wife With Neglect; Names Chauffeur As Correspondent

Much speculation is shown concerning the divorce proceedings brought by Prof. David Ford, *Ph. D., Sc. D., P. D. Q., B. O. Y., against Mrs. Ford, nee Leona Heim. Prof. Ford names his chauffeur, Robert Hauserman, as correspondent.

It seems that a long-standing quarrel was brought to an end the night of a party at the Green Goose. This party was sponsored by Mrs. Ford to raise a fund for indignant parrots. As they were leaving, Mr. Ford, it is said, made an insulting remark to the chauffeur, and when his wife took the latter's part, the husband's suspicions were confirmed.

It is interesting to note that Hauserman has risen from gardener to chauffeur in the short length of time he has been employed by the Fords.

After the trial, Mr. Ford and his scientific expedition will go westward to some trategic point, probably Ontario, to investigate the question that has been puzzling science for some time, viz. "How far is up?"

*Editor's note: Prof. Ford is the well-known physicist who formulated the law, "You cannot drive a nail with a sponge, no matter how hard you soak it."

ATTEMPTED MURDER OF O. P. S. HEAD

J. C. Bertka, Pres. of the O. P. S. narrowly escaped death through the quick thinking of Chief of Police George Van Cura. Bertka was in his office when he heard a strange noise. On investigation it proved to be a burglar. He attempted to raise an alarm but was caught going for the door. The burglar said in very effeminate tones, "Soon as I get the dough, kid, I'll blow your brains out into space." Just then Van Cura was going by. He noticed the lights and entered. He stole up

(continued on page 199)

THE WAFUFUS

The official scandal sheet of M. S. H. S. Established 1492 Subscription rates-$.14¢% per year.

Entered as forty-seventh class matter, February 30, 1776, at the postoffice at Steam Corners, Ohio, under the act of Congress March 3, 1878.

WAFUFUS STIFFS

"Speed is next to Death"

Mayor of City _____ Hardboiled Johnston
Chief of Police _____ Giant Dickerson
Motorcycle Cop _____ Creeping Keller
Mounted Cop _____ Philandering Berno
Night Patrol _____ Wide-awake Hattman
Fire Department ____ ____ Red-hot Altner
Sheriff _____ Take-a-tip Cunningham
Subscribers _____ Toots & Casper

EDITORIALS

"Speed is next to Death". Here lies the doctrine of the WAFUFUS. We feel that life is too fast for even the fastest. Our aims are:

1. To provide a period for sleep for every student daily, two to be optional on Mondays.
2. To start school at eleven o'clock, and dismiss at 1:30 o'clock in order to get to the 10¢ Matinee in the afternoon.
3. To have the lunch period lengthened from a half hour to an hour.
4. To have time-out to enjoy the beauties of nature in the park across the road.

SPEEDING UP TRAFFIC

Since the installation of the new traffic control methods, and the recent arrival of machine guns from Chicago, Miss K. Aberle, secretary to the principal, states that roller-skating from one class to another will be established soon, in order to speed up traffic.

In this way much time will be saved—the time between classes will be shortened one whole half minute—the time being calculated at four and one half minutes. When not in use, the skates must be strapped to the right wrist. This, according to B. F. Fulks, will prevent the excessive hand waving to recite, and will also put a damper on note-writing. Everyone must put on their own skates, according to headquarters, for it really puts masculine admirers in an awkward position to aid their girl friends in this task.

Supplies and equipment such as ball-bearings, keys and oil, can be purchased at the book-store according to Mr. Earl Schaffter. Medical aid can be obtained at Miss Mandeville's office, but since M. S. H. S. has terrazzo floors, bruises are not expected to be serious, for these floors are noted for their cushion-like surfaces.

With the installation of this new method, things should roll along more smoothly.

BERTHS

(upper)

Bob Hetler is the proud possessor of a new freckle. It arrived last Sunday after a hard game of tennis, and although it has not yet been weighed, it is of considerable size. Congratulations, Bob.

Sam Angelo announces the arrival of a new whisker.

(lower)

Lewis Hartman announces the birth of a new song. At first it was tried out in the journalism room at the sixth period, with the collaboration of the famed tenor Harry A. Altner. By the seventh period, it was all over the school via the air shafts and the elevator. Everyone is singing it. Get your copy now-only a blush.

Long Mystery at Last Solved

(continued from previous page)

Angelo contemplates going into the meat business, and is now saving for enough capital to buy scales and a knife. The new enterprise is to be called the Lily Street Sausage Dispensery, and for the present will handle only choice sausages. A coal shed on the rear of his father's premises is now being remodeled by Mr. Angelo. He expects to paint the inside. Mr. Angelo further states that the opening of a new twenty-five cent store will enable him to use a better class of scales than he intended, thus insuring better service to his customers. Mr. Angelo has had experience with scales and will doubtlessly have the new scales in working order by July first for which the opening is scheduled. He states that the usual ten cent store scales are not the standard quality that is obtained by scales of higher price.

Mr. Angelo is a strong believer in sanitation and states that he will go so far as to skin his cats before he uses them. Most people burn the hair off, but Mr. Angelo cannot be ac-

cused of this even though some people have smelled burning hair in the vicinity of the Angelo home. No doubt this was just Mr. Angelo shaving, which he does once a month whether he needs it or not.

TESTIMONIALS

Dear Father John:

I am writing this letter to tell you of my appreciation for the wonderful help your medicine has been to me. In truth I was a very ill woman, but your medicine gave me a new start in life. I had gone to all the doctors in town, and all they gave me was three months to live. My husband, Stanley Sneeringer, said that that was enough for anyone. Before I took your medicine, my husband did the family washing; now we send it to the laundry. I was able to get six hours sleep out of twenty-four; now I get six minutes every day. My husband makes it up for me, though. Even my best friend wouldn't tell me. Four out of five have it, and the fifth knows where he can get it. Stanley had ordered my wooden overcoat. Everytime I went to sleep I expected to wake up with someone patting me in the face with a spade. Stanley said I'd soon be pushing up daisies out behind the old mill. And then! Your wonderful medicine. After the first five gallons I was able to sit up; the next five and I was able to stand! Our backyard looks like a bottle factory. Stanley says he expects to run the furnace all next winter with the labels.

The three months I had to live have passed and I feel whole once again. I will always recommend your medicine to anyone who asks. It is now time for the next bottle so I will close.

Healthfully yours,
Kathryn Herre Sneeringer

P. S. Please print this letter, as I have not had my name in the paper since I wrote to Mother Pinkham.

Dear Father John:

Before taking your wonderful medicine I was bothered with a terrible stiffness of the jaw and ears. On my chin I had an awful breaking out of that dread disease, halitosis. I had 437 halitosises on my chin, and after taking my first bottle of FATHER JOHN'S MEDICINE I had only 396. After the first 94 bottles of this wonderful medicine, my halitosis entirely disappeared, the stiffness of jaw and ears vanished. Now my wisdom teeth are coming along fine, and I can use my tooth paste grin again.

I want other young people to know of this wonderful discovery, and I highly recommend FATHER JOHN'S MEDICINE.

Baby Moser

P. S. I sleep longer now too.

Father John's Medicine, Inc.
Somewhere, Someplace
Gentlemen:

I am writing this to show my appreciation for what Father John's Medicine has done for me.

I was always tired after my day in school. I tried rabbits feet, horseshoes and everything. Nothing seemed to help. After I had tried everything else, I turned to Father John's for relief. It seemed the ailment of which I was afflicted was more acute when out of the sight of J. P. After taking two gallons of your medicine I was forced to bed. Terrible pains in my stomach and heart assailed me. J. P. was a constant attendant at my bedside. Her tender care and wonderful cooking soon eased the pains in heart and stomach. I can truthfully say that Father John's Medicine is good for what ails you. Ain't so, J. P.?

Jane P. (darn me, I let out her first name) advised the continued use of this wonderful medicine (?) ($1.00 the bottle) as a body-builder and nerve tonic. And now, after taking three gallons of it, I can pass the gravy dish without spilling a drop. (An honorable feat, I can assure you).

Very Sarcastically,
E. Paul Stephens

P. S. This can be used for publication as I want to get my name in the paper without having to murder somebody.

Attempted Murder of O. P. S. Head

(continued from page one)

behind the bandit and tore the gun from his hand. On investigation the bandit proved to be Miss Eleanor Ealy, prominent society leader and at one time lover of Bertka. After a fall-out, she swore to get revenge. As you see, her attempts failed. Mr. Bertka will not have any charges brought against her, he stated.

WANT ADS

Notice: Will sacrifice my 1910 Ford with nut on steering wheel and mother-in-law seat. See Harold Keil.

For Sale: Willy's Knight. Motor neither missing nor running. See DuPont

---

Notice: Will give my new roadster to the first person who drives it away with brand new steering wheel soft seat. Motor not running. See Chas. Bahl at any good-looking girl's house.

Lost: A small hat by a young lady with name inside. Please return to Louise Bean.

Miss June Shires, Dean of Girls

(Continued from Page 12)

She has accomplished a great deal by being, as she wished to be, "a friend and a help to every high school girl." In a short talk given before the girls of the school at the beginning of the year Miss Shires said. "We want all the girls of M. S. H. S. to grow into womanly women". We believe that Miss Shires has helped many of the girls on their way towards that goal. Ready and willing to give advice or to help in any way possible, Miss Shires has come to be an understanding friend to many girls who formerly stood rather in awe of the word "dean."

Miss Shires has helped many girls to decide upon college and vocations. She is able to give information concerning many kinds of work and thus help a girl to make an intelligent choice. She runs a miniature employment agency, by keeping the names of those girls who desire positions and another list of persons who want high school girls to work. She has placed a large number of girls in good positions.

Many girls are dependent upon themselves financially and at a critical time Miss Shires has been able to secure help from outside individuals or organizations to enable a girl to meet her obligations.

To give one an idea of the immensity of the dean's work her interviews with girls who are failing in their work might be mentioned. She has interviewed as many as fifty in one term. Her object in these interviews has been to suggest ways of meeting each girls particular problem and to lessen the number of failures. She has found many failures to be due to home conditions or to the wrong methods of study. Her work this year has been largely with the individual. She has had many interviews with parents and these have resulted in help for the girl.

Her work has not been confined to the high school, but she has cooperated with the girls in community affairs. She organized the girls for their work in the Red Cross Campaign. On "Clean Up Day", November 19th, fifty-four girls took part in the work and they collected $205.

Miss Shires arranged for several instructive assembly programs for the girls of the school. At one time, Mrs. Alfreda Howell, Child Psychologist and Girls' Consulor spoke to the girls about their problems. Miss Shires also arranged to have Mrs. Howell speak before the mothers and other persons interested in girls' problems, such as the Girl Reserve secretaries and girls' Sunday School teachers.

At another assembly, Florence Le Gank gave a very interesting talk on "Well Dressed Girls."

Miss Shires has done some work in the main office, such as granting excuses for absence. This has brought her into contact with girls in other ways. We find that in less than one semester Miss Shires cared for fifty girls who became ill while in school.

In fact our dean must be very versatile to accomplish her many tasks. She keeps a sewing kit in her office and the girls come for everything from borrowing a needle and thread to mend a silk stocking, to such serious things as choosing their life vocations. We believe that she fills very well the requirements of a dean according to the following definition:
"The position of a High School Dean is a part of the modern effort to recognize more clearly the needs of students as individuals and in this way to help them more effectively in achieving the development best for themselves and for their relation to the school and to society."

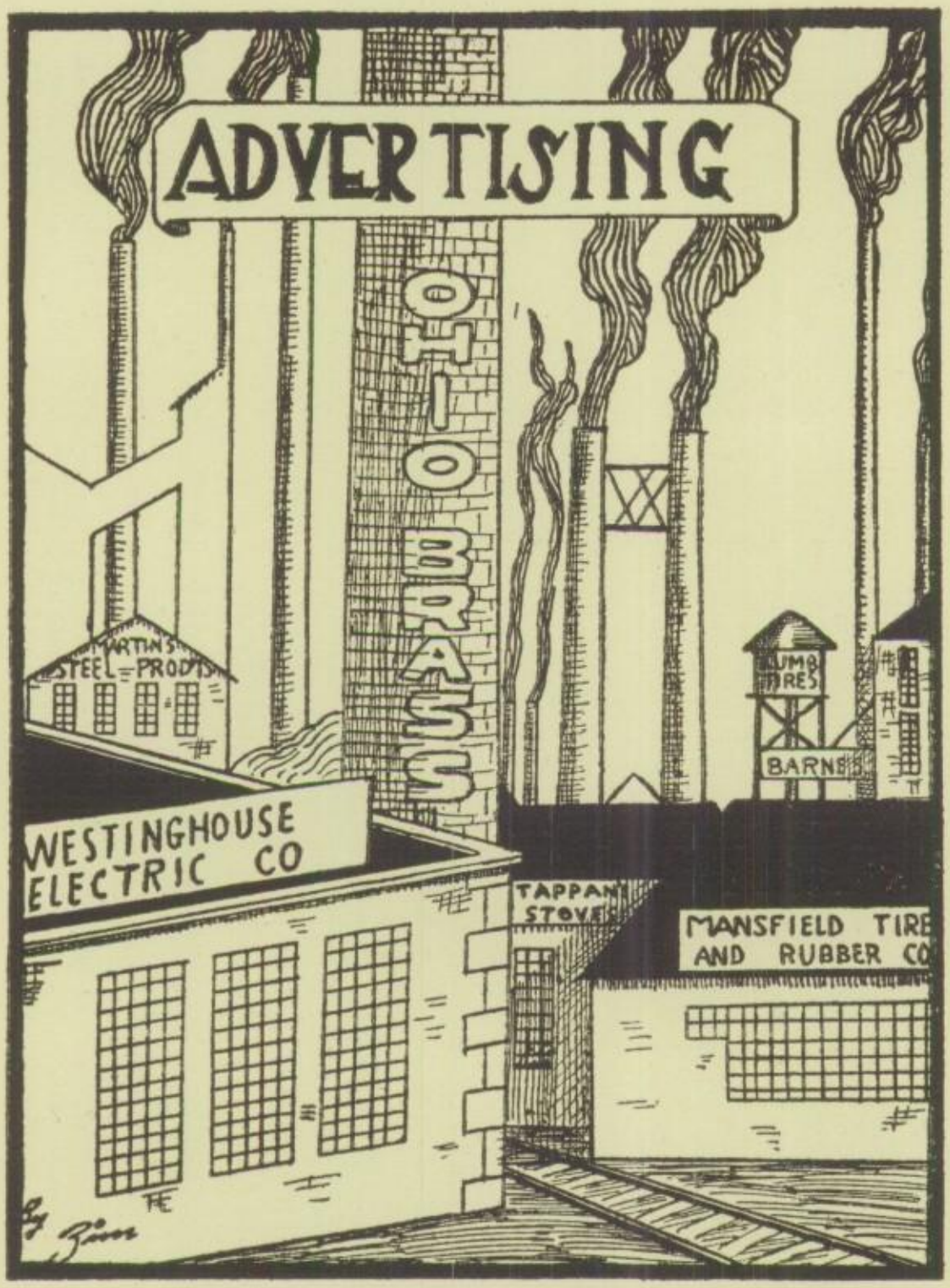
ADVERTISING
OHIO BRASS
WESTINGHOUSE ELECTRIC CO
TAPPAN STOVES
MANSFIELD TIRE AND RUBBER CO
BARNES

MANHIGAN

Some Signs of Progress in Mansfield

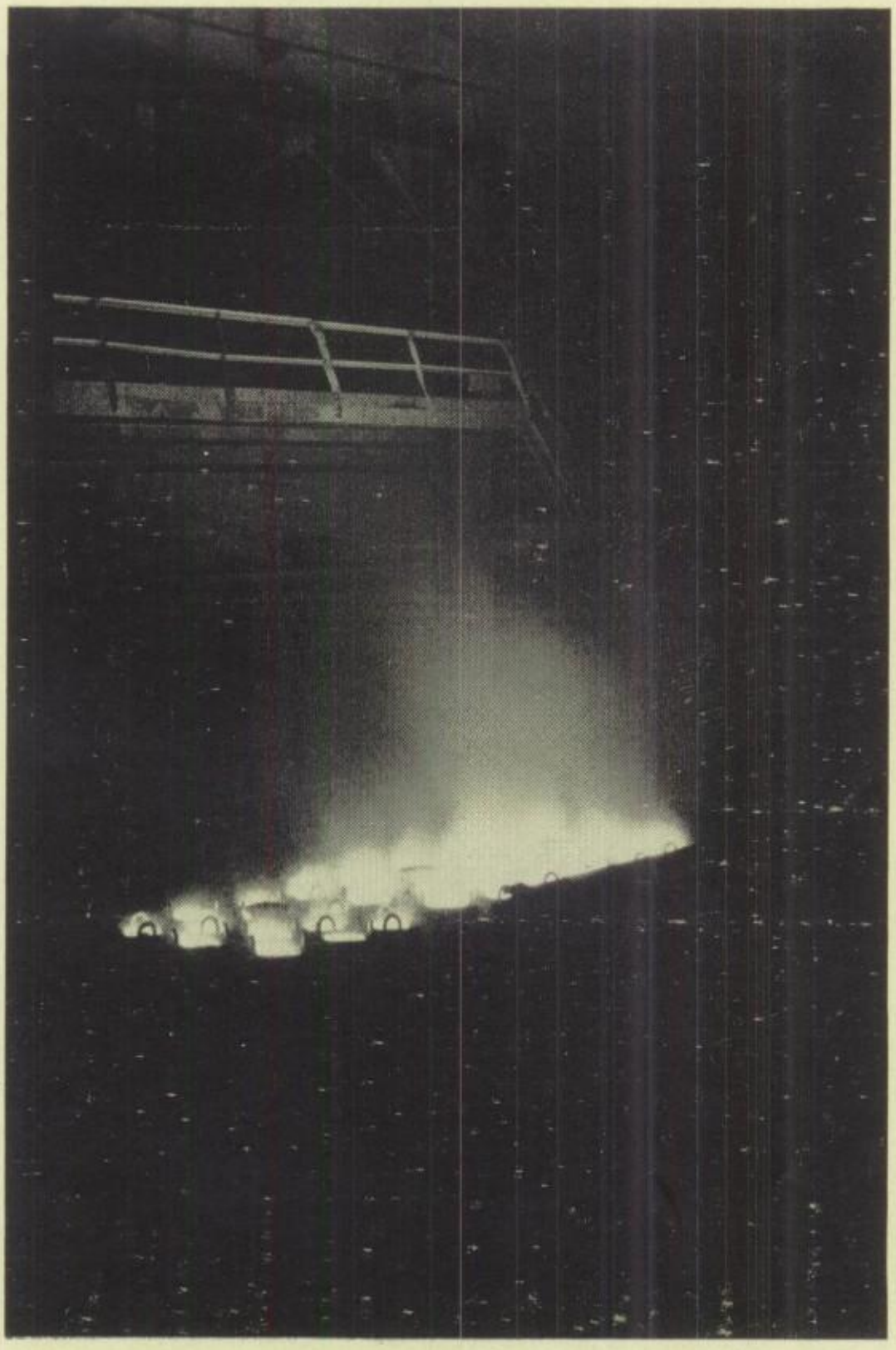

OHIO
OHIO
3 ACTS VODVILLE

FREUNDLICH

1928 MANHIGAN

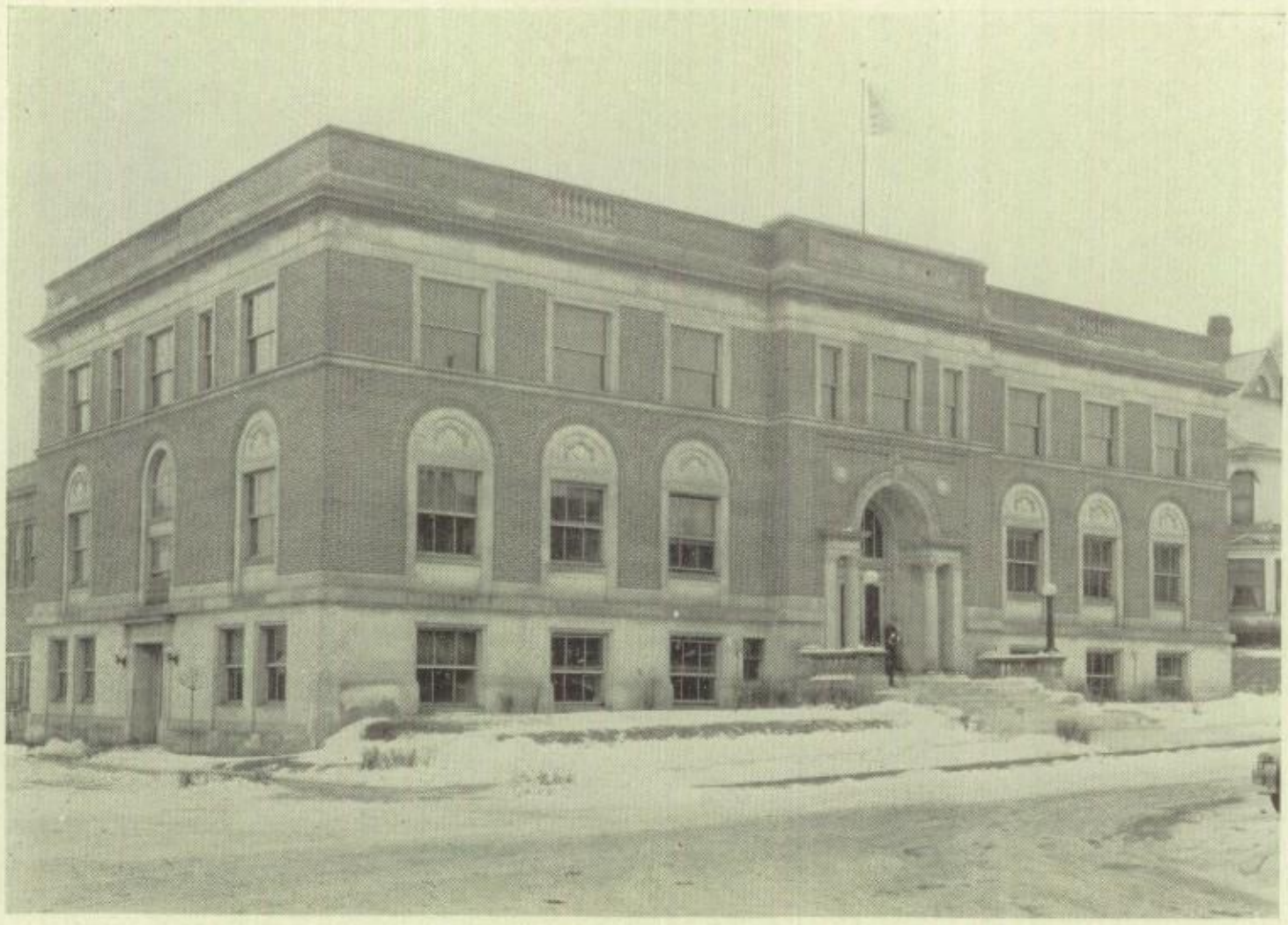

1928 MANITIGAN

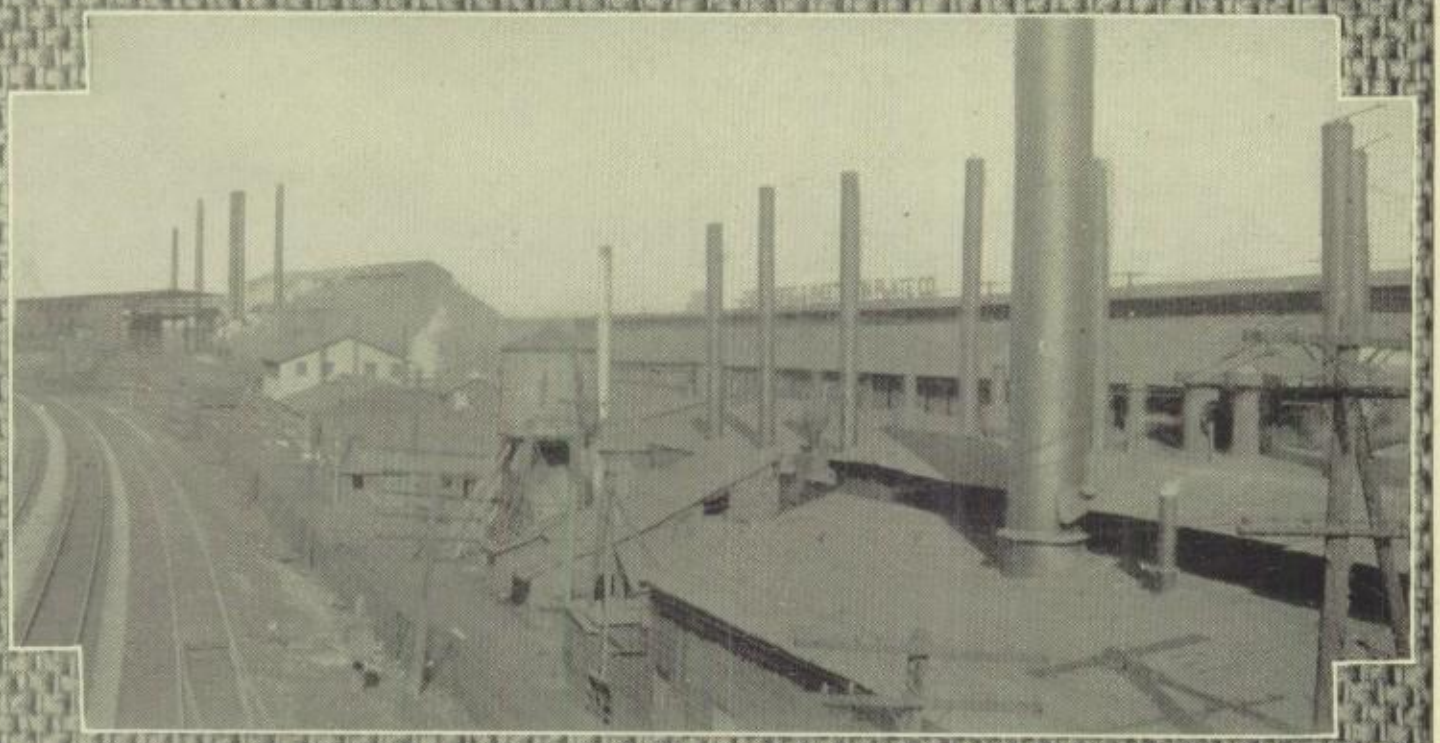

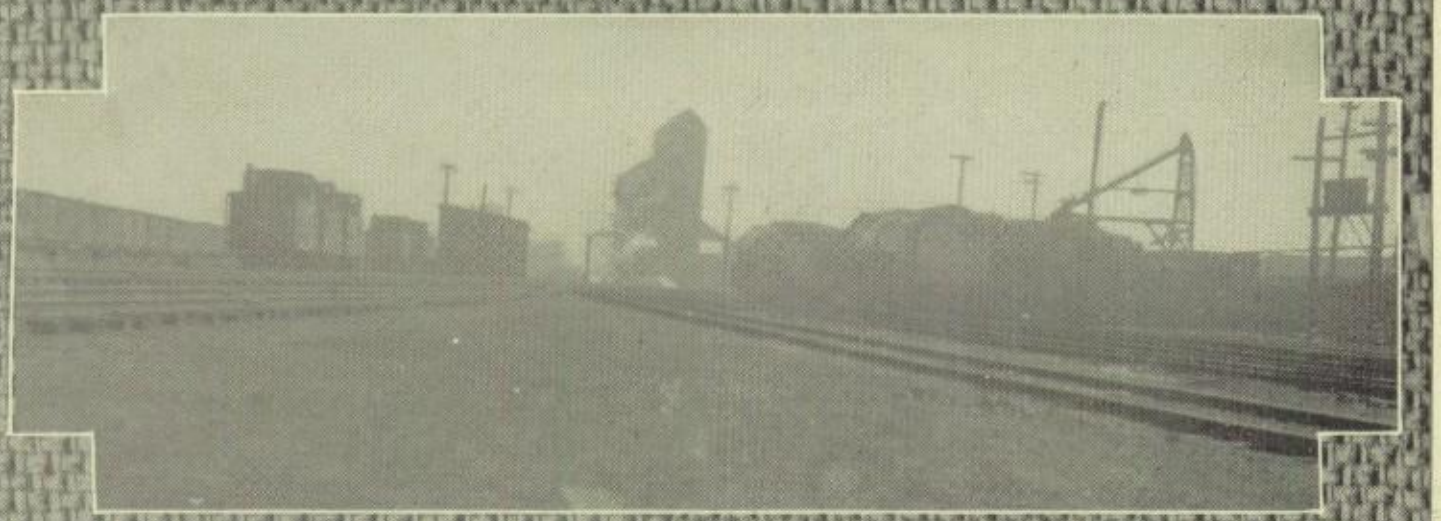

DIAMONDS .:. WATCHES .:. JEWELRY

DIRECT DIAMOND IMPORTER

ROGERS

PRICES SAME AS CASH

DIGNIFIED CREDIT

For Her

GRUEN
BULOVA
BENRUS
ELGIN
ILLINOIS
WRIST
WATCHES

MEET ROGERS — WEAR DIAMONDS

ROGERS & CO.

SQUARE DEAL CREDIT JEWELERS

56 NORTH MAIN ST.

For Him

GRUEN
BULOVA
ELGIN
ILLINOIS
HAMILTON
HOWARD
WATCHES

Mr. Gander—"I hear you're studying astronomy."

Harry A.—"Not exactly. I'm taking boxing lessons."

Ned Sturges—"Mr. Ketner, the barometer has fallen."

Mr. Ketner—"Very far?"

Ned—"Oh, about five feet."

IN THE WRONG PLACE

Wife—"I took this cake recipe out of a cook book."

Husband—"You did perfectly right. It never should have been put in."

Steve—"Why can't flies see?"

Lindley—"Because they leave their specs on the wall."

The

HOOVER-ROWLANDS CO.

Mansfield's Largest Furniture Store

Our large buying power enables us to buy cheaper. Therefore we sell for less.

"Buy Here and Save Money"

The home of Karpen's Living Room Furniture, Garland Ranges, Red Star Oil Stoves, Limbert Dining Room Furniture, Holland Bedroom Furniture, Whital Rugs, Armstrong Linoleum and Seller's Kitchen Cabinet.

THE HOOVER-ROWLANDS CO.

29-35 North Park St.

Agents of the Woodrow Electric Washer

1928

TO the graduating class of 1928 we extend our heartiest congratulations. Your achievements are many—your reward is abundant in higher education.

It is one thing to acquire knowledge—another to apply it, and you are now entering into the latter sphere of activity. Making the best of what you have and mixing with it clean-cut principles and good judgment, constitute the foundation of commercial and professional success.

Encouragement and helpfulness are extended to those who are interested in doing things—but recognition comes to those who actually do them.

Success and good luck to all.

THE MANSFIELD TIRE & RUBBER Co.

Mansfield, Ohio

THINK

All our Success begins with the success thought. Think Victory. Think Success. Think Self-Control and one of the best aids to right thinking is the knowledge that you are saving money.

THIS BANK IS AT YOUR SERVICE FOR SUCCESS

The Farmers Savings & Trust Company

"The Bank on the Square"

Employer—"Now that I have decided to give you the job, I must tell you that early hours are the rule in this office."
Doris B.—"That's good. You can't close too early for me."

Mr. Jones—"Who broke that window when I was out?"
Paul McLaughlin—"Frank McMullen did, sir. He ducked when I threw an inkwell at him."

E. Cahall—"I want a book."
Book-store clerk—"Something light?"
E.—"Oh, no, that doesn't matter. I've a young man waiting outside to carry it home!"

You can't tip a waiter enough to make him lose his balance.

Tom—"So you think I'm a perfect idiot?"
Flora—"No, nobody is perfect."

Board Member—"Oh, yes, our schools are splendid,—wonderful discipline, magnificent buildings, beautibul furnishings. By the way what first struck you on entering the boys' department?"
Visitor dryly—"A bean from a bean-shooter."

Dwight H.—"Do you like English?"
Pete B.—"Yep."
Dwight H.—"Why?"
Pete B.—"It's all I can speak."

Stanley M.—"Have any luck hunting ions in Africa?"
Dale M.—"Yep, didn't meet one."

Schuster's Garage

Auto Storage
Washing & Greasing

Canal 3462 — 27 S. Walnut St.

Make the home in which you live a pleasure. Omit the wash day labor by sending your soiled linens to—

THE CALVERT LAUNDRY

22 East Temple Court Canal 2121

Mr. Schaffter—"Did the candy your wife eat disagree with her?"

Mr. Hypes—"Heavens no! It wouldn't dare."

Charles Rowlands (in public speaking)—"First, you take a short yard stick, oh, about six inches long."

Miss Moore—"Use the work sanctuary in a sentence."

R. Dupont—"Sanctuary much for the buggy ride."

Alden B.—"Say, got any Canadian dimes? I want to call Quebec."

Weary Willie asked for bread,
Wherever he did stop;
A housewife passed the axe and said,
"First won't you have a chop?"

Miss Aberle—"What is pasturized milk?"

Florence Carpenter—"Er—I guess it's milk from a cow that's been in pasture."

Haughty tourist—"I don't suppose you keep anything so civilized as dog biscuits in this one-horse town, do you?"

Village Grocer—"Oh yes, stranger, quite a few folks like you come through the city and we aim to have everything called for. Have'em in a bag or eat'em here?"

Mrs. Newrich—"I'm having an Italian staircase put into my new house."

Her friend—"But isn't that a waste of money, my dear? You probably won't ever have any Italians coming to see you."

I call my sweetie street light 'cause she's not so very bright.

ALTHOUSE & JONES

ARCHITECTS

40 West 4th Street :-: Mansfield, Ohio

BETTER LIVING

Westinghouse is ever growing and expanding—each year producing electrical products which go to make better living conditions the world over.

In its Mansfield plant are produced electrical devices which confer untold benefits toward happier, more comfortable homes.

Westinghouse

"They say brunettes have sweeter dispositions than blondes."

"Well, my girl has been both and I can't see any difference."

William Jones in English IIB—"I was a comin' along about two in the morning when a fella hit me and tore my fender off."

Dolores—"Do you use butter knives at your house?"

Eddress—"No, but don't tell, you know how those things spread."

"I like your Gaul!" announced Caesar to the inhabitants as he began his campaign.

Miss Moore—"What is a fief?"

F. Schaffer—"A musical instrument."

SHELBY TABLET CO.

SHELBY, OHIO

The Ideal Paper for Examinations

USE OUR BLUE BOOK

ECONOMICAL NEAT CONVENIENT

Compliments of

JONES

50-52 Park Ave. West

The Music Center of Mansfield

NATURAL ENOUGH

Mr. Mehock—"Why does that dog sit there and watch me all the time?"

Waiter—"You've got the plate he usually eats from, sir."

Ev. Banks—"What! no umbrella and raincoat on a day like this? Don't you mind the rain?"

Ted Culler—"Not a bit. You see, I have grapefruit every morning for breakfast."

Jack—"Bill can't come. Someone stepped on his pipe during the game."

Don—"I don't see how that should matter."

Jack—"It was his windpipe."

Visitor—"What a beautiful statue. It's alabaster, isn't it?"

E. Albers—"No, it's Aphrodite."

Porcelain Enameled
Kitchen and Bath
Room Fixtures
of Finest
Quality

The Barnes Mfg. Co.

RITTER'S

Can Serve You Best

A complete line
of

Books—Stationery
Office Supplies
Picture Framing
Window Shades
Drawing Material
Fountain Pens
and
Ever Sharp Pencils

Charles Ritter Co.

67 North Main St.

Electrical Supplies and Appliances

R. V. CAIRNS
Manager

The Richland Electric Co.
Electrical Construction and Supplies
14 N. Diamond
MANSFIELD, OHIO

Electrical Engineering and Construction

Phone
Canal 3524

The stout woman on the scales was eagerly watched by two small boys.

The woman dropped in her coin, but the machine was out of order, and registered only seventy-five pounds.

"Good night, Bill," gasped one, "She's hollow!"

M. Valmore—"What's the matter? Did you have a puncture?"

M. Deis—"Yes, I ran over a milk bottle."

M. Valmore—"Couldn't you see a milk bottle?"

M. Deis—"No, the kid had it under his coat."

WHY UNCLE CHANGED HIS WILL

"Uncle Robert, when does your football team play?"

"Football team? What do you mean, my boy?"

"Why I heard father say that when you kicked off we'd be able to afford a big automobile."

NEW TO HIM

"Ever hear the joke about the antique dealer who had two skulls of Columbus—one when he was a boy, and the other when he was a man?"

"No. What is it?"

Mrs. Walker—"Come,—wake up!"
D. Hattman—"I can't"
Mrs. Walker—"Why can't you?"
Don—"I ain't asleep."

TRAVEL MADE EASY

"Were you in Paris, London, Berlin?"

"I really couldn't tell you. My husband bought all the tickets."

DANGEROUS

R. Hauserman—"I make it a rule never to speak unless I know what I am talking about."

She—"Aren't you afraid of losing your voice.?"

"PLAY THE GAME"

With Wilson, Reach, Goldsmith or Rawlings Athletic Equipment. Camping Supplies of Quality and Worth.

YUNKERS
for every outdoor calling
108 N. Main St. Adam 1508

The Simon Small & Sons Company

GENERAL CONTRACTORS

FOUNDATION WORK—PILE DRIVING—CHURCHES
BRIDGES—BANK BUILDINGS
FACTORY BUILDINGS—OFFICE BUILDINGS

General Offices—Mansfield, Ohio

Lady—"Are your eggs fresh?"

Grocer—Ma'am, the hens don't realize that I've got them yet."

Salesman—"Good morning, sir. Does anyone in your family happen to play the piano?"

Mr. Brunk—"Yes, confound it, my daughter."

Salesman—"Then I have the very attachment you need for it."

Mr. Brunk—"What is it?"

Salesman—"Lock and key."

B. Hetler—"I see by the paper that a widow with nine children has married a widower with seven children."

H. Jenny—"That was no marriage. That was a merger."

"Who brought up that subject?" said the King of England to the elevator boy in Buckingham Palace.

"Eavesdropping again", said Adam as his playmate fell out of the apple tree.

Mrs. Chase (viewing statue)—"Helen of Troy?"

Guide—"No, Plaster of Paris."

Miss Bloor (on board ship)—"Can you swim?"

Sailor—"Only at times ma'am"

Miss Bloor—"How strange! And when do these moments of ability come to you?"

Sailor—"In the water, ma'am."

Donna Moser—"Why do rabbits have shiny noses?"

Bob Shiplet—"Because their powder puffs are on the other end."

The Superior Brass Manufacturing Company

Makers of

ALUMINUM AND BRASS CASTINGS
AND SPECIALTIES

90-98 Wayne Street Mansfield, Ohio

HEIBER MOTOR CO.
HUDSON-ESSEX AUTOMOBILES
FOURTH AT DIAMOND
MANSFIELD, :-: OHIO

Swede—"Aye want to take das book der library from."

Librarian—"This one, Ben Hur?"

Swede—"Yah. Das bane she."

Small Nephew—"Auntie said I was to call you."

Sam Angelo (sleepily)—"Three aces. What you got?"

"That stumps me," said the swimmer as the shark took off his leg.

E. Strong's Father—"Did Earl take his medicine like a man?"

His Mother—"No, he didn't know enough words."

One of the things that gave Louis the Sixteenth a pain in the neck was the guillotine.

L. Hartman—"So you're distantly related to Lindley?"

P. Stephen—"Well, our dog is their dog's brother."

Geraldine Snyder (to escort at football game)—"Who is this fellow Rah, they're always cheering?"

D. Ford—"Joe McClelland is taking medicine at college."

V. Kyle—"How long has he been sick?"

Marylu—"You ought to be a great basketball player."

Bob Bride—"Why, because of my foot work?"

Marylu—"No, from the way you dribble your soup."

NATIONAL'S
DELICIOUS BAKED GOODS
Served
IN THE SENIOR HIGH SCHOOL CAFETERIA
National Bakery Co. *Quality First Always*

BEFORE THE HEIFER

RED AND WHITE

A Bank Book
Makes Dry Reading
But Draws
The Most Interest

THE RICHLAND SAVINGS BANK

"The Bank With the Chimes Clock"

L. Palmer—"What is a synonym?"
E. Dunham—"Why, it's the stuff we put the buns every day."

Patron—"Do you serve fish here?"
Waiter—"Certainly, we cater to everyone."

Motorist—"Madam I killed your cat. I shall replace the animal."
M. Strater—"Th's is so sudden, but I'm afraid you can't catch mice."

An I. O. U. is another one of those paper waits.

THE ISALY DAIRY CO.

Goldenspread Butter

Isaly's Ice Cream

Pasteurized Milk

and all

Dairy Products

PHONES

Canal 3465 Canal 2490

WE BOOST FOR

The Mansfield High School

BALLOONS FOR ALL PARTIES
AND ALL OCCASIONS

The Perfect Rubber Company

Phone Canal 2747

Teacher—"What did Horatius do at the bridge?"

M. Bauman—"Probably trumped his partner's ace. The darned fool."

Thweet young thing—"I want some adhethive plathter."

Leslie Wagner—"What thickness?"

Thweet young thing—"Don't mock me, thir."

Miss Aberle—"A million germs will live on the head of a pin."

M. Marquis—"That's a strange diet, isn't it?"

D. Willsey—"I understand that some of the English barons are social flops."

M. Rudd—"How come?"

D. Willsey—"Very few have any manors."

E. Shrack—"Weren't you marines delighted when they sent you to France?"

J. King—"Yes, we were simply in transports."

N. Sturges—"How in the world did all of these clubs come to be left on the golf course?"

C. Bahl—"Oh, the plumbers just finished a tournament."

Compliments of

THE MANSFIELD VITREOUS
ENAMELING COMPANY

MANSFIELD, OHIO

19 MANHIGAN 28

BALL - - - -
BEARING
Electric Motors

LINZEE MOTORS

LINZEE ELECTRIC MOTOR COMPANY
Manufacturers of Quality Motors
East Fifth Street Mansfield, Ohio

E. Hamaker—"What's that thing on your neck?"

L. Burris—"A freckle."

E. Hamaker—"That's funny; its' the first time I ever saw a freckle walk."

She (after Marion game)—"I think they were horrible not to cheer the fellow with the white pants: he carried the ball more than anyone else."

B. Bride—"Would you like to have a one-eyed husband?"

L. Bean—"Certainly not."

B. Bride—"Then let me carry that umbrella."

Kent Eccles—"Why must you Bolsheviks throw bombs?"

Bolshevik—"So they won't go off in our hands."

She—"Have you ever ridden a donkey?"

He—"No."

She—"Get on to yourself."

The airman was explaining the use of the parachute to some sightseers.

"And what would happen if the parachute failed to open?" asked one.

"Oh, that wounldn't stop me," replied the airman, "I'd come down just the same."

GOOD FOR HER!

The bookkeeper was peevish.

"What's wrong?" asked the boss.

"Why," he said, "that pretty typist you hired spells atrociously."

"Is that so? She must be good; I couldn't spell it!"

The Globe Steel Abrasive Company
MANSFIELD, OHIO

Manufacturers of METAL ABRASIVES, H. C. CHILLED SHOT AND GLOBE CORNERED STEEL GRIT.

Used in blasting equipment for cleaning all types of castings; and in the stone trade for sawing, cutting, polishing and rubbing granite, marble and other hard stones.

Mansfield Hay and Grain Company
T. A. SCOTT H. P. HOSLER
Graduates of M. H. S.
COAL FEED FLOUR
195 East Fourth Street Phone: Canal 2469

E. Strong—"How do you like your new job?"

G. Bassett—"Snap!"

Earl—"What do you do?"

George—"Sort rubber bands."

Dick M.—"I don't know why it is, but I feel all wound up to-night."

Amy—"That's strange, and still you don't go."

Robert Bammerlin—"Here, Miss Aberle, is a new bug. I got it off the back of a fellow in study hall. I think it is a beetle"

Miss Aberle (registering horror)—"Beetle nothing, bed-bug."

She chloroformed it!

Si—"Pull down that window shade, Miss Aberle?"

Miss Aberle—"Why, the sun won't hurt you, Silas."

Si—"Ah know, but ah might get sun-burned."

Bob—"Do you believe in perpetual motion?"

Swede—"I was almost convinced of it watching you at dinner to-night."

Mr. Schaffter—"Can't you answer my question?"

Bob DuPont—"I shook my head."

Mr. Schaffter—"I couldn't hear it rattle up here."

Silas was dissecting a frog, and when his back was turned someone removed the heart. Si discovering its absence exclaimed—"Miss Aberle, someone stole my heart."

From one of Miss Moore's history students we learn that Hannibal crossed the Alps on a bridge of boats.

The Columbia Tire & Rubber Co.
MANSFIELD, OHIO
COLUMBIA
CORDS AND
BALLOONS
Distributed by
The Martin Hardware Co.

MANSFIELD

LOCK WASHERS
NUT LOCKS

Manufactured by

The Mansfield Lock Washer Company
MANSFIELD, OHIO

Co-ed (visiting the mess hall for the first time)—"Oh, I'm just dying to taste some of that track meat I've heard so much about."

E. Earick—"I have a chance for the basketball team."

B. Martin—"What! Are they raffling that off?"

"Had my finger prints taken yesterday."
"Do you suspect anybody?"

She, (after Shelby game)—"Oh, how did you get that black eye?"

He—"The bench turned over."

Pompous physician to plasterer—"The trowel covers up a lot of mistakes, doesn't it?"

Plasterer—"Yes, and so does the spade."

H. Schweir—"What is the national hymn of Japan?"

Max—"California, here I come."

Mr. Hypes—"Your recitation reminds me of Quebec."

Johnie Schneider—"How's that?"

Mr. Hypes—"Built on a bluff."

A flea knows for a certainty that all of his children will go to the dogs.

QUALITY COUNTS
buy Blue Label Canned Goods

The Central Fruit & Grocery Company
MANSFIELD, OHIO

FACE BRICK **COAL** ATLAS CEMENT

Is an ancient discovery, but consumers of our various grades are continually discovering its stored up wealth. Rich in Carbon, but poor in ash—sums up the reasons for the general satisfaction rendered by our coals. Our service is a match for their quality too—it's up to the scratch.

199 North Main Street **VOEGELE BROTHERS** Phone Canal 3434 / 3672

A FULL LINE OF BUILDING MATERIALS

One day mother skunk and her three little skunks were walking through the woods when a ferocious lion appeared directly before them.

"Oh, mother!" said little Violet Skunk, "the lion will surely devour us."

"No, Violet!" said her mother, "just leave the lion to me!" So they moved forward a little.

"Oh, mother!" said Hyacinth Skunk, "surely the terrible lion will eat us"

"No, Hyacinth!" replied her mother, "we will find a way out!" so they moved forward just a little farther.

"Mother," said little Rosebud Skunk, "the lion is going to destroy us!"

"Rosebud," answered her mother, "you must have faith!" By this time they were quite close to the lion, so Mother Skunk stopped and said, "Now children, let us spray!" so they did—and it was answered.

A soldier went to his colonel and asked for leave to go home to help his wife with her spring cleaning.

"I don't like to refuse you," said the colonel, "but I've just received a letter from your wife saying that you are no use around the house."

The soldier saluted and turned to go. At the door he stopped, turned and remarked—

"Colonel, there are two persons in this regiment who handle the truth loosely, and I'm one of them. I'm not married."

Traffic Cop—"What's your name?"

J. Copeland—"It's on th' side of my truck."

Traffic Cop—"It's obliterated."

J. Copeland—"It is not. It's Copeland."

R.E. Moorhead

Ford

Ford LINCOLN DETROIT

SERVICE TAXI CO.
TAXI SERVICE AND BAGGAGE TRANSFER
SERVICE IS OUR MOTTO
CANAL 3333 OR CANAL 1303
REAR MAJESTIC THEATER
C. J. Messimer, *Mgr.*

"When you were in Europe, did you see the Rock of Gibraltar?"

Miss K. Aberle—"Yes, but it's not what it used to be."

"Huh?"

"No, the insurance ad was gone."

E. Lewis—"I got into a lot of hot water yesterday."

J. Cunningham—"Who bailed you out?"

She—"How dare you ask me to dance—I don't know you."

He "Oh, that's all right, kid. Gentlemen prefer blondes."

She—"But I'm not a blonde."

He—"That's O. K. sister, I'm no gentleman. Let's go."

CONGRATULATIONS, MR. COOK

Dinner Party Celebrating Wedding Anniversaries

There was a six o'clock dinner Saturday evening at the home of Mr. and Mrs. J. O. Fink, Marion avenue in honor of their tenth wedding anniversary and also *celebrating the seventh wedding anniversary* of *Mr.* and *Mrs. L. A. Cook.* The table was beautifully decorated for the occassion.

Not many secrets are kept long!

Better luck next time?

To you and yours

Penny inserted here.

Thy Trig. Class

Compliments of
SPENCER BROTHERS
SPENCER'S BAKERY

"MUD" GARDNERS GARAGE

CADILLAC—HUP—LA SALLE
G. M. C. TRUCKS
MANSFIELD TIRES

Canal 1162 116 Park Ave. West

Mr. Smith—"Fred, can you name a city in Alaska?"
F. Charles—"No, m'm"
Mr. Smith—"Correct."

Bob—"I'd give my life for you, dear."
Donna—"Cheap Skate! Nine or nothing."

Bob—"Oh, Peggy, I shall be so miserable all the while I'm away from you."
Bubbles—"Oh, Darling, if I could be sure of that it would make me so happy."

"How did you keep your donation secret?"
"I sent in an anonymous check."

The Lumbermen's Mutual Insurance Co.
Organized in 1895

E. S. NAIL
Pres. & Manager

Chas. H. Keating
Vice Pres. & Counsel

H. S. Black
Vice President

W. H. G. Kegg
Secretary

J. W. Frankberger
Treasurer

D. P. Smith
Ass't Secretary

C. E. Nail
Ass't Secretary

This Company is able to write your
Fire—Auto—Windstorm
Insurance at Cost

Assets Over Two Millions Reserves Nearly Two Millions

DODGE & ASHER

INCORPORATED

MAKERS OF THE MANSFIELD SENIOR CLASS RINGS

Class Pins & Rings
Fraternity
Jewelry
Pins
Keys

Class Announcements
Dance Favors
Medals & Cups
Trophies
Plaques

35 East Wacker Drive — Chicago, Illinois

Lecturer—"Allow me, before I close, to repeat the immortal words of Webster—"

Jerry (to his wife)—"Lan' sakes, M'ria let's get outa here. He's goin't' start on th' dictionary!"

Mrs. Smith (after 10 minutes' converstion) "Well, Mrs. Brown, I must be getting along to the plumber. My husband's home with his thumb on a burst pipe, waiting till he comes."

The Bissman Company

WHOLESALE GROCERS

THE HOME OF

RED BAND COFFEE

MANSFIELD, Ohio

PARK MEAT MARKET
Our High-Grade Meats and Poultry
ARE USED
In the High School Cafeteria
P. J. KINKLE, *Proprietor*
East Side of Park
Canal 1778 We Deliver

A Frenchman with a vague knowledge of English was invited to a ball. At the end of the evening his curiosity found vent in the question—"Ball? Why do you call it a ball?"

The friend endeavored to explain. " 'Ball' has many meanings—like baseball, basketball and football."

"Oh I understand," put in the enlighted Freshman. "I saw many fullbacks and halfbacks at the ball."

They met by accident in a bank, and evidently there was an old grudge between them. "You looked down on me when I was poor," said one. "Today I can write my cheque for a million." He wrote a cheque for a million. "Now I'll show you what I think of a million." And he tore up the cheque.

There must be material for quite a book of anecdotes about Charles W. Eliot. One favorite was that of the time the president of Harvard took the Rev. Everett Hale to a Crimson and Blue football game.

"Where are you going, Charlie?" a passer by called.

"To yell with Hale," explained the prince of prexies.

T. Watts—"I gave Walter a beautiful necktie of my own make for a Christmas present."

E. Shrack—"Was he pleased?"

T. Watts—"Oh, yes; he said its beauty shall be for no other eyes than his own. Wasn't that lovely of him?"

Canal 2776 Open winter and summer Spring 3469
Mr. Schuler, teacher of refined Ballroom Dancing
SCHULERS DANCING SCHOOL
—:— ATTENTION —:—
Private lessons any time.
Beginners' Class and Social Dance every Tuesday
We dance every
Tuesday Friday
Thursday Saturday
GROSVENOR, 67-75 South Walnut Street
Have been in Mansfield for 24 years

CONGRATULATIONS

TO THE CLASSES OF 1928

Any goal in life worthy of accomplishment is saturated with dissappointments. May each one of you possess the courage to work and to sacrifice, so that you will overcome these difficulties that may stand in the way of your becoming a useful American Citizen.

THE H. L. BOWERS CIGAR CO.

Makers of High Grade Cigars

"How do you know Chaucer dictated to a stenographer?"

"Just look at the spelling."

"So your son is in college? What is he preparing for?"

Father—"Don't know; but from the way he works me, I kind of think he's going to be a diplomat."

"Well," said Tut, as the sound of the excavators on the stone roof disturbed his slumbers, "this goes to show you can't keep a good man down."

"And has he learned to talk yet?"

"My, yes! We're teaching him to keep quiet now."

Steel Garages

Fabricated Steel Buildings

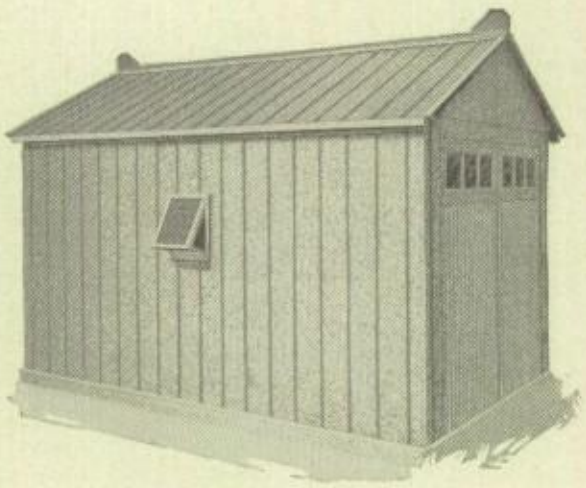

The Martin Steel Products Co.

Mansfield, Ohio

The
Mansfield Savings
Bank & Trust Co.

Capital and Surplus

$1,500,000.00

Assets

$6,500,000.00

4% interest paid on all savings accounts computed quarterly: January 1, April 1, July 1, and October 1.

We solicit and Appreciate Your Business

THE GAS RANGE OF *TOMORROW* IS HERE *TODAY*

Your Refrigerator is insulated.

Why not your gas range?

Insulated *to hold* the heat

In the Domestic Science Dept. of the High School they learn that even the best of cooks must have a good range.

TAPPAN *In-So-Top* GAS RANGE

THE TAPPAN STOVE COMPANY, MANSFIELD, OHIO

"What does the professor of Greek get?"
"Oh, about $3,000 a year."
"And theFootball Coach?"
"About $12,000 a year."
"Quite a discrepancy."
"Well, did you ever hear 40,000 people cheering a Greek recitation?"

Miss Ruth Mendenhall suffered a badly wrenched knee, but aside from a broken top, and windshield, no other damage was apparent.—(from an account of an auto accident in the Hyphonerian.)

Heaven help those who help others to help themselves!

Compliments of

THE BALYEAT MANUFACTURING CO.

Mansfield, Ohio

After High School—*Then What?*

Business today is offering exceptionally fine opportunities to young people who are especially qualified.

If you are in doubt as to your future occupation, we have a vocational chart that may be of great assistance to you in settling this momentous question. Ask for it.

Twenty courses of study, including four college courses.

Our Employment-Service Bureau gives prompt and discriminating service to the graduate and the public without charge.

Bulletins and full information will be mailed upon request.

Address E. E. Merville, President, Dept. H.

SPENCERIAN SCHOOL OF COMMERCE

Accounts and Finance

Founded 1848 3201 Euclid Ave. 3200 Chester Ave. Prospect 4500

Edith—"What do you think of the system of grading by letters here at school?"

John Stanley—"Well, it certainly has its advantages over the numerical system."

Edith—"In what way?"

John—"The F's change to B's so easily."

Tragedy in a nutshell—Lion and two lion hunters; lion and one lion hunter; lion.

PAINFUL OCCASION

"Well, how did you enjoy your visit to the dentist's?"

"I was bored to tears."

OLD STUFF

"What are you crying for?"

"The doctor has taken one of my teeth out!"

"Pooh! My mother takes all hers out every night, but she doesn't cry!"

PLEASANT FOR HIM

Sweet young thing (coming in with attentive partner from room where a hard bridge match has been in progress)—"Oh, mother, I've just captured the booby!"

Mother—"Well, well! Come here and kiss me, both of you."

Quality Flowers *Seeds, Plants, Bulbs*

"Say it with Flowers"

Artistic Baskets, Corsages, Wedding Bouquets, Floral Decorations for Parties, Dances and all occasions.

STUHLDREHERS

THE STUHLDREHER FLORAL COMPANY

100,000 square feet under glass, 20 acres of Shrubs and Plants

Ask your grocer for

Page's "Kleen Maid" Butter

THE PAGE DAIRY COMPANY

SAVING MONEY

"Jim, lend me a five spot for a moment—only for a moment."

"Quite sure you only want it for a moment?"

"All right. Wait a moment, and then you won't want it."

HELP

Bride (consulting cook book)—"Oh, my, that cake is burning and I can't take it out for five minutes yet!"

THE END

"I just got fired."

"No? What for?"

"For Good."

A LOW TRICK

Just when we are beginning to think we can make both ends meet some guy comes along and moves the ends.

HIGH AND STEEP

S. Sneeringer—"Betty has a high color, hasn't she?"

B. Taylor—"Yes, the dear girl. That kind costs ten dollars a box."

Teacher—"What, Oscar, is the Ancient Order of the Bath?"

Oscar (puzzled)—"I dunno. Johnny usually comes first, then Willie, then the baby."

D. & H. COAL CO.

Coal Builders' Supplies

ASHLAND ROAD

R. A. KERN CIGAR COMPANY

MANSFIELD, OHIO

High Grade Cigars

Park Stilford Candy

"Why do you rise so early in the morning?"

"I have to get downtown early in order to find a parking place for my car."

"But don't you then have a good deal of time hanging on your hands?"

"Oh, then I take the street car home and have breakfast."

B. Terry (lifeguard)—"What's the necklace for?"

Girl—"To keep my neck from getting sunburned."

B. Terry—"And the bracelets?"

Girl—"To keep my arms from getting sunburned."

B. Terry—"Gosh, why didn't you leave your garters on, too?"

Judge—"Guilty or not guilty?"

C. Bahl—"That depends upon the fine."

Judge—"But I'm not going to fine you."

C. Bahl—"Guilty."

Judge—"Ten days."

Marylu—"I won't marry a man who won't look me straight in the eye when he's talking to me."

Donna—"Then wear them longer, dearie."

Mr. Ketner—"What is a vacuum?"

E. Malone—"I have it in my head but I can't think of it just now."

THE SCOTT-BRADFORD COMPANY

STUDEBAKER-ERSKINE AUTOMOBILES

22 South Walnut Street

WITH BEST WISHES

R. F. COX

THE COLISEUM
NORTH PARK

GENERAL INSURANCE
FIRE—LIFE—AUTO

Mulberry and Third Streets

C. Bahl—"Who was the unluckiest woman in the world?"

C. Theaker—"Eve. She couldn't throw up to Adam the better men she had known."

Question—"On what side is one's bread really buttered?"

Answer—"Drop it and you'll always find it's the bottom side."

Question—"What's overhead expense?"

Answer—"Hair nets."

SELF EXPLANATORY

Recruiting Sarge.—"Wot's your name and wot branch of service d'ya want to be in?"

J. Cunningham—"Pup-p-p-ppup—

R. Sarge (writing)—"Can't speak English and wants to join machine gun outfit."

"Do you know what it is to go before an audience?"

"No. I spoke before an audience once, but most of it went before I did."

Coach M.—"What's your idea of a clean sport?"

Paul S.—"Swimming."

Mary had a wad of gum,
She chewed it long and slow.
And everywhere that Mary went
That gum was sure to go.
Mary took it to class one day,
Which was against the rule.
The teacher took it away from her
And chewed it after school.

THE CALDWELL & BLOOR COMPANY

Practical Truss Fitters

Mansfield, Ohio

J. Strome & Son

QUALITY GROCERIES & MEATS

COR. BOWMAN & HARKER STS.

Phones: Canal 3437 and Canal 1107

WE DELIVER

"Did the speaker electrify the assembly this morning?"

"No, he merely gassed it."

Mr. Schaffter—"Didn't I tell you to notice when the solution boiled over?"

R. Hauserman—"I did. It was a quarter past nine."

She—"Is that a popular song that Bob's singing?"

He—"It was before he began singing it."

D. Moser—"Can you drive with one hand?"

H. Heston—"You bet I can."

D. Moser—"Then have an apple."

For All Occasions

Dickson's "Good" Ice Cream

Fancy Forms

Fancy Bricks

One of

Axtell's Dairy Products

Distl Ave.

Canal 2486

19 MANHIGAN 28

OAKLAND PONTIAC

SALES AND SERVICE

MANSFIELD MOTORS, INC.

20 BOWMAN STREET

Canal 1179

Parson—"You love to go to Sunday School, don't you, Glenn?"

Glenn H.—"Yes, Sir."

Parson—"What do you expect to learn today?"

Glenn—"The date of the next picnic."

Lady—"Is your son going to college this fall?"

Mrs. Brown—"He hasn't said, but he has bought a second-hand ukulele."

Hilas—"Was your garden a success this year?"

Clayton—"Very much so. Your chickens took first prize at the poultry show."

Mrs. Ford—"James, why are you making little Dave cry?"

James—"I'm not. He's dug a hole and he's crying because he can't bring in into the house."

Boy Scout (Dick Perrin) to old Lady—"May I accompany you across the street, Madam?"

Old Lady—"Certainly, sonny. How long have you been waiting here for someone to take you across?"

Eloise Peppard—"My dear, I paint a picture in two days and think nothing of it."

Critical Friend—"I am of your opinion."

Dry Cleaners

Sowash Brothers

MEMBERS

NATIONAL ASSOCIATION DYERS & CLEANERS

125 North Main Street Canal 1212

Empire Steel Corporation

MANUFACTURERS OF

SPECIAL FINISHED SHEET STEEL

AUTOMOBILE—METAL FURNITURE
ELECTRICAL—VITREOUS ENAMELING

Galvanized and Tin Mill Black Products

MANSFIELD, OHIO

Miss Griest—"When did Caesar defeat the greatest number?"

Student—"On examination day."

Here's the latest one about the absent-minded professor—He rolled under the dresser and waited for his collar button to find him.

Druggist, to worried clothing merchant—"Something to kill moths, sir? Why don't you try moth balls?"

Merchant—"I did, but I didn't have any luck. I can't throw straight enough."

Half—"What makes you think they're engaged?"

Wit—"She has his pin, and he's broke."

OBERLIN SCHOOL OF COMMERCE

Formerly
OBERLIN BUSINESS COLLEGE
M. H. S. Graduates For 1928

This school congratulates you upon completing your High School course this year. If you think of entering a Business College we believe that we could offer you unusual opportunities. This school is one of the few, if not the only Business College in Ohio which admits only High School graduates. For that reason we are able to offer stronger courses than would otherwise be possible. If interested in business training, come to Oberlin and let us show you through our school, or send for our new bullein for 1928-29.

The Tracy & Avery Co.

WHOLESALE GROCERS

GOLD MEDAL COFFEE AND CANNED GOODS

"The only thing you can do is to go around and ask her to forgive you."

"But I was in the right."

"Then you'd better take some flowers and candy with you, too.'"

A boy left the farm to get a job in the city. He wrote to his brother who stuck to the farm, telling him of the joys of city life. He said—"Thursday we autoed out to the country club, where we golfed until dark. Then we motored to the beach for the week-end."

The brother on the farm wrote back—

"Yesterday we buggied to town and base-balled all afternoon. Then we pokered until morning. Today we muled out to the corn field and gee-hawed until sundown. Then we suppered and piped for a while. After that we stair-cased up to our room and bedsteaded until the clock fived."

Betty—"Is your Packard friend coming tonight?"

Billie—"No."

Betty—"Dodge Brothers?"

Billie—"No, dear, this is Willys-Knight."

"Do you like bananas?" asked the young lady of her dinner partner.

"Madam," replied the slightly deaf old man. "I do not. I much prefer the old-fashioned night shirt."

"There are no more enterprising young men. Why, I remember when it was a common thing for a young man to start out as a clerk and in a few years own the business."

"Yes, but cash registers have been invented since."

The Martin Hardware Co.

Wholesale — Retail

11 N. Main and 12 N. Walnut Sts. Mansfield, Ohio

Prescriptions *Drugs*

Lucas' Drug Store

63 North Main St.

Soda Candy Cigars

Mother—"Freddy is so unfortunate."

Caller—"How's that?"

Mother—"During a track meet he broke one of the best records they had in the school?"

Johnny—"Did Moses have dyspepsia like you've got?"

Dad—"How on earth do I know? Why do you ask such a question?"

Johnny—"Well our Sunday School teacher says the Lord gave Moses two tablets."

ALL FORGIVEN

"What is your worst sin, my child?"

"My vanity—I spend hours before the mirror admiring my beauty."

"That is not vanity—that is imagination."

THIS IS SERVICE

Newspaper Canvasser—"You advertised in our paper for a night watchman. Did you get any results, sir?"

Shopkeeper—"I most certainly did. The advertisement appeared yesterday morning, and I was burgled last night."

SHOCKING EXTRAVAGANCE

"Dad, we learned at school today that animals have a new fur coat every winter."

"Be quiet, your mother's in the next room."

HELPING TO FILL IN

She—"Does he belong to the 400?"

He—" Yes, he's one of the ciphers."

Compliments of

THE NORTH AMERICAN WATCH CO.

Mansfield, Ohio

The Whippet

Meets your demand for modern construction
Compare it with high priced automobiles.

THE DUPONT OVERLAND CO.

Mansfield, Ohio

Mr. Smith—"Now, pupils, I am going to tell you about the hippopotamus, but you will have no idea what it is like unless you pay strict attention and look at me!"

Mr. Jones (meaning work)—"It just happens that everything comes up after dinner."

Chal. Heidinger (translating Spanish)—"This is one of the most rheumatic customs of Spain."

A salesman asked me one day if he saw a girl with the heel of her shoe coming off would her name be Lucille?

Question—"Tell me how long girls should be loved?"

Answer—"Same as short ones."

Lady—"Does your parrot swear?"

Joe D.—"A little, but he never drinks or gambles."

THE VELCREST COMPANY

Specialists in
The Preparation of

Fine Perfumes, Toilet Waters, Complexion Creams, Powders, Soaps, Shampoo, Scalp Remedies, Lotions, Bay Rum, Witch Hazel, and Flavoring Extracts.

Call at our Office or Phone Canal 1317, for full information and Prices—We deliver

Edwards Ave., & S. Main Street
Mansfield, Ohio

19 MANHIGAN 28

We are Manufacturers of Awnings, Tents, Covers.
NOT AGENTS

50
W. Third
Street

Canal 1571

Mansfield Awning & Tent Company

J. A. ROESH

This is our eighth year in Mansfield

HORSE SENSE

Young Lordling—"My word! There goes the Prince off a horse again. And he was traveling incognito, too"

Puncher—"Yep! But you can't fool a horse."

A HOWLER

She—"What's that awful noise outside?"

He—"Why, that's an 'owl."

She—"I know it's an 'owl. But oo's 'owling?"

Steamboat Captain (who has just fallen overboard)—"Don't stand there like a dumbell. Give a yell, can't you?"

High School Stude Deckhand—"Certainly, sir, Rah! Rah! Rah! Captain!"

Motorist—" Officer! Officer! I just ran over a high school student."

Officer Adams (on way to WLBV)—"Sorry, this is Sunday, you can't collect the bounty until tomorrow."

Compliments of

M. Franks & Son

Soft Drink Manufacturers

121-123 N. Franklin

Phone Canal 3755

The Public Endorse
DODGE BROTHERS
MOTOR CARS
A. M. COLBY

Little Boy—"Look, Ma, the circus has come to town; there's one of the clowns."

Ma—"Hush, darling. That's not a clown. That's just a high school student."

Nit—"Do you know the world's most popular cow?"

Wit—"Spill it."

Nit—"Magnesia; its milk is in every drug store."

"Did you ever hear the story about the man carrying water in a paper bag?"

"No, spill it."

"I can't, it all leaked out."

Marylu—"Do you want me to tell you all about heaven?"

Bob—"Naw, I want it to be a surprise."

Dick Maguire—"Hamlet was certainly a great Dane."

Miss Waring—"I never knew that Shakespeare wrote about dogs."

Some of our seniors are so dumb they think the Mayflower compact held powder.

"It's the little things in life that tell." said the co-ed as she yanked her kid brother from under the sofa.

OLD MR. STASTISTICS says: *Only one person in ten at death has enough property to pay for the funeral—*

Student, at sixteen you should be alive at 61

One little dollar a month put into a safe and sound institution at 5% compounded quarterly for the 45 years will make over $2000. Why not be the 1 of 10?

The Citizens Savings & Loan Co.
Citizens' Building
Resources over FIVE MILLION DOLLARS—Third & Main Sts

The Schools of the Country Rule

THE future success of American industry, already a highly developed phase of our national life, depends largely upon the schools of the country. Pupils of today are the base upon which rests business of tomorrow.

Every year well trained students leave the class room to take up a variety of callings. Some of a scientific bent are attracted to service with power producing corporations; many cast their lot with steam or electric railway systems; others enter some branch of the mining industry; while the majority begin their life work with other big industrial organizations.

But whichever line they choose, shortly they become familiar with a certain make of finely wrought electrical devices for railway track or overhead trolley construction work, equipment for trolley and steam locomotives and cars, insulators for high tension power lines, and brass valves for domestic and industrial use. And these products bear the O-B trade mark, well and favorably known by exacting engineers at home and abroad for nearly 40 years.

Ohio Brass Co.

773G

ACKNOWLEDGMENTS

We, the Manhigan Staff of 1928, wish to thank the many organizations and individuals for their aid and cooperation in making this book a success. First, we express our thanks to Mr. Elder and his Photo Club. Through them, we have been able to portray the true life of our school in pictures, which is the goal of every school publication. We also owe a debt of gratitude for the art classes, and personally to Robert Zimmerman and Eloise Peppard, who have helped to produce the excellent art work. The typing classes have also aided us in many instances when time was limited. To Miss Katharine Aberle we owe a deep debt for her willingness to get and give us accurate information. Without her help we could not have accomplished so much. Mr. Bishop has often given us very helpful information, due to his knowledge of having produced such a publication. The Hypho has aided us in the loaning of cuts, and have afforded much useful information. Then, to the school as a whole, we owe many thanks for the splendid cooperation given us at all times.

THE STAFF OF 1928

EDITOR'S NOTE

The upper picture of the panel on page 185 is one of the collection of shells, and the cabinet to contain them, presented by Mr. Reid Carpenter of this city to Mansfield Senior High School. Among them can be plainly recognized the shell of the Chambered Nautilus, the cameo, the scorpion, and murex shells. The collection forms one of the new treasures of the school and is due to the generousity and civic spirit of Mr. Reid Carpenter.

EDITOR'S NOTE

This book endeavors to bridge the gap of the reorganization of the school from one with a four-year course to one with only a three-year course. The grouping of our generosity and civic spirit of Mr. Reid sophomore—is one of this last semester, for those expecting to graduate next January entered their senior year on January 23. However, our course of study still necessarily retains some few freshman subjects for the benefit of those changing courses.

Whenever contemplating a trip or cruise abroad—

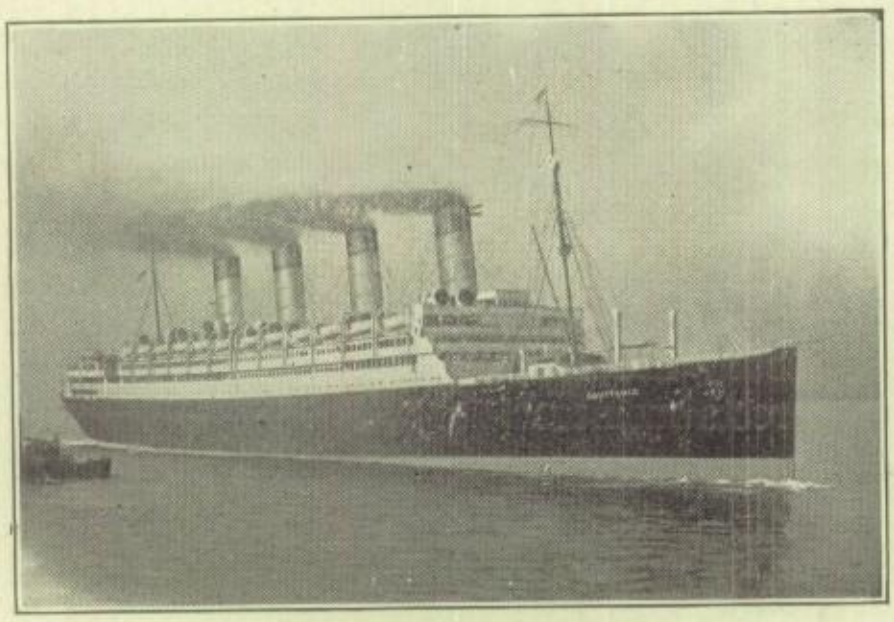

It will be to your distinct advantage to make all your booking and traveling arrangements here at home. We represent all the leading trans atlantic Steamship Lines and are in a position to arrange your trip at no more cost than the regular companies rates, but can and do give you a lot of service not obtained by correspondence.

DANIEL SIMON
STEAMSHIP TICKET AGENCY
Established 1906

17 East Third Street

Phone Canal 2015

GORDON WHITE

Additional Senior

Ike Fetter—"How much are eggs?"

Storekeeper—"Two cents for good ones. One cent for cracked ones."

Ike—"Crack me a dozen."

"All I need is a golf club," said the convict sadly, as he gazed at the ball on the links.

"I hear Harold Keil walks in his sleep."

"Oh yes, he walks from class to class without waking up."

Mr. Ketner—"Why is Boyle's law like an auto ride?"

Bob Myers—"The lower the gas, the higher the pressure."

Mr. McClelland—"Mr. Ott, I believe my son is working in your store."

Mr. Ott—"Oh, yes. He went to your funeral last week."

GOOD PRINTING—executed with care—delivered promptly and fairly priced is our constant endeavor.

The BUCKEYE PRESS, *Inc.*
MANSFIELD, OHIO

19 MANHIGAN 28

FORD DRUG CO.

Prescription Druggists

46 WEST 3RD STREET

TALE OF A DOG

I took my gal to a weiner stand,
She fell in love with the weiner man,
My life is now like a heavy fog,
All on account of an old hot dog!

"I hear you gave up Mable."

"Yes, I thought she was perfect, but last night I found something about her I didn't like."

"What was that?"

"Harold's arm."

TOO LATE

Cannibal Prince—"Is it too late for dinner?

Cannibal Kink—"Yes, everybody's eaten."

INNOCENCE ABROAD

"Where is the sponge I asked you to buy?"

"I couldn't see a good one; they all had holes in them!"

"Honey" Russell—"I'm a real athlete, I throw a discus for M. H. S."

Watchman—"Well, I throw the switch for the B. & O."

"The Campbells are coming." remarked the boarder hopefully, as he waited for the soup.

"Is Fred a good chemistry student?"

"I'll say he is. He's got the acids eating right out of his hand."

COMPLIMENTS OF

Emil Voyik

MERCHANT TAILOR

28 EAST 4TH STREET

Mansfield :-: Ohio

Your Friends Can Buy Anything You Can Give Them

EXCEPT YOUR PHOTOGRAPH

and "Photographs Live Forever"

J. VINCENT LEWIS, Portraitist

(Formerly The Bechtel Studio)

West Fourth Street, Market Bldg.

Canal 2526

"Jahn & Ollier Again"

WE are America's largest school annual designers and engravers because we render *satisfaction* on more than 400 books each year. Intelligent co-operation, highest quality workmanship and on-time deliveries created our reputation for dependability.

JAHN & OLLIER ENGRAVING CO.

Photographers, Artists and Makers of Fine Printing Plates for Black or Colors.

817 W. Washington Boulevard · Chicago

Telephone MONROE 7080

We do not sub-let any art or engraving

Autographs

Kathryn Epps 30
Charlotte Dingey "30"
Martha L. Boyce '29
'Marty'
George Hummel "Hum" 30
Eleanore Frye 30, "normee"
Lucile Hoffman
Dorothy Miller
Mary D. Ross "30"
Rosemary Owsk '30
Robert Floho "31"
Robert Smith 30
Thelma Hockenberry 30
Gladys Burger
Sig. Schwier
John Jackson
Joel Davis
Ruth Funston "Fritz"
Florence Druschel "Shorty" 30
Caroline Dickson "21"
Mary Kline "30"
Dawna Wierman "30"

Byron Reynolds
Robert R. Snyder "29"
Cliff Stahl
Luella Schroff.

19 MANHIGAN 28

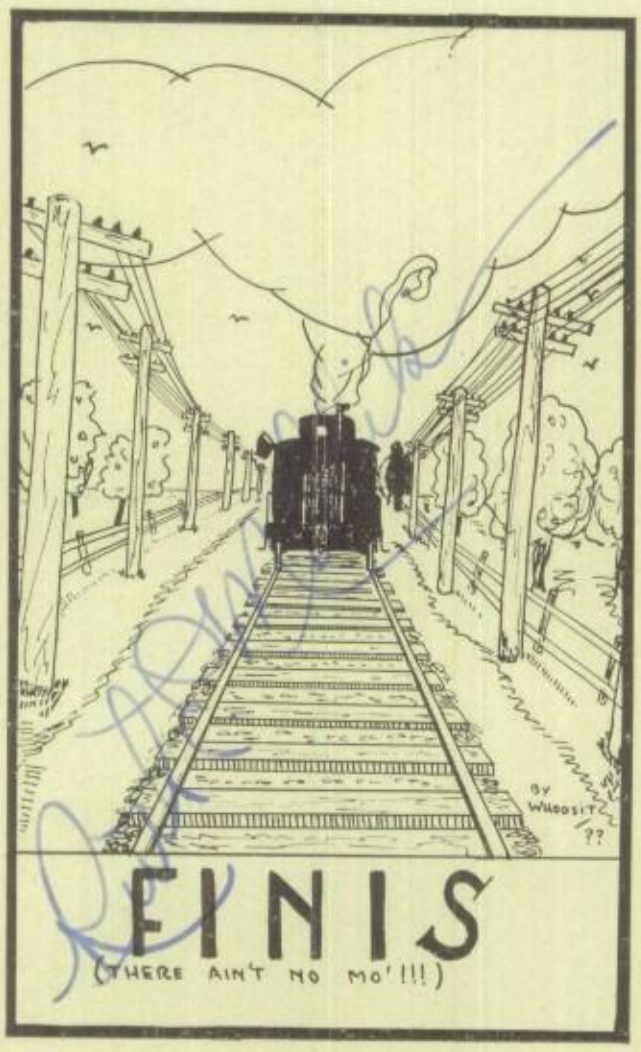

ALTNER